The Kingston Daily Freeman

VOL. LXII.—No. 213. CITY OF KINGSTON, N. Y., MONDAY EVENING, JUNE 26, 1933. PRICE FOUR CENTS.

West Virginia and California to Vote Tuesday on Repeal

Both States Seeking to Get Out Large Vote, Each Side Claiming it Will Aid Their Cause—Official Conventions Elsewhere.

By The Associated Press

The old "get-out-the-vote" plea today wound up campaigning in the two states—California and West Virginia—which will decide tomorrow what they want done about the prohibition amendment.

For once the wets and drys claimed a common objective. In an argument over whether heavier votes would have changed the results in the 14 states that already have endorsed repeal, their leaders agreed, in Washington, that everybody should ballot in tomorrow's elections.

Said F. Scott McBride, superintendent of the Anti-Saloon League:

"Returns so far in elections on repeal show that the dry vote is strong enough to win every remaining state if the drys succeed in getting out as large a proportion of dry voters as the wets have gotten out in states that voted for repeal."

Replied Jouett Shouse, president of the Association Against the Prohibition Amendment:

"Cheerfully we welcome (Dr. McBride's) appeal for a larger popular participation in prohibition repeal elections. * * * Out of every 1,000 additional votes Dr. McBride helps us to get to the polls, 60 to 80 per cent will be cast for repeal."

Because of that campaign, and numerous state issues, California officials predicted a heavy vote. In West Virginia, drys said wets would not profit because of stay-at-homes.

Both states, though were looked upon as only a sort of warm up for what is considered a more crucial test on July 18 when Alabama and Arkansas become the first southern commonwealths to act on the twenty-first amendment.

Today also was the day for Indiana's 329 delegates in convention to express formally their state's decision, recorded in the June 6 election. Two hundred and forty-six delegates were pledged to vote for repeal, 83 against.

Likewise Massachusetts' 45 delegates to the constitutional convention, all pledged to repeal and elected at the special election June 13, scheduled to meet at the state house at 11 a. m., (E. S. T.) to ratify the 21st amendment which repeals the 18th amendment.

James Roosevelt, son of the president and one of the repeal-pledged delegates, left the presidential yacht Amberjack II yesterday, to be on hand to cast his vote.

Donohue Again Head Of Civil Service

Civil Service Association Ended Business Sessions of Annual Convention with Election of Officers Saturday Afternoon—Delegates Enjoyed Auto Trip Sunday

William J. Donohue of Binghamton was re-elected president of the New York State Civil Service Association at the closing session of the annual convention held in the old armory on Broadway on Saturday afternoon. All of the other officers were also re-elected. Rochester was selected as the convention city in 1934. Saturday evening the delegates entertained at a dinner dance at the Governor Clinton Hotel and Sunday morning were taken for an auto trip to the state institution at Napanoch and around the Ashokan reservoir.

The other officers elected at the convention were: First vice president, Frank J. Prial of Brooklyn; second vice president, Harry J. O'Brien of Hudson Falls; third vice president, John J. Winters of New York; fourth vice president, Frank J. Schreiber of Buffalo; fifth vice president, George T. Lillis of Binghamton; sixth vice president, Josie T. Nellingan of New York; seventh vice president, William R. White of New York; eighth vice president, Robert Donnelly of New York; ninth vice president, George E. Updike of Elmira; tenth vice president, Charles Johnston of Auburn; treasurer, John D. Keleher of New York; financial secretary, Frederick Keegan of New York; secretary, Edward J. O'Neill of Brooklyn, and chairman of legislative committee, Gustave Freeman of Brooklyn.

WANTS PUBLIC TO PROD INDUSTRIES INTO LINE

Washington, June 26 (AP).—The administration wants to mold public opinion into a prod for big industries that seem a little slow about agreeing on how they shall increase wages and purchasing power.

And that same weapon will be used to see that these industries do not stray toward any "wild-cat price lifting" schemes.

Hugh S. Johnson, recovery administrator, inaugurated the direct appeal campaign because he was slightly ruffled at the fact that the rest of the 10 big industries apparently are waiting to see what happens to the cotton textile trade agreement before presenting their own.

His thesis in the plea to the people, and to business, was that the program "can succeed only if the whole nation gets behind it with both zeal and determination—every man and woman."

Rev. Mr. Armstrong Delivered High School Baccalaureate

Sunday evening, June 25, 1933, had been set aside as the occasion of the baccalaureate sermon to the graduating class of 1933 of the Kingston High School, which was to be held in the high school auditorium.

Stepping into the auditorium a short time before the hour set for the exercises, a strange spectacle awaited one. The entire center section of this large auditorium in the city was entirely empty, and the side sections and balcony were proportionately filled with the friends and relatives of the largest class ever graduated from any academy or high school in this city.

At the appointed hour a stirring march was played by Miss Flicker at the piano and the class of some 200 graduates filed into that lonesome-looking center section, filling it almost to the very back rows. One could not ask for a finer appearing group of young people.

Principal Clarence L. Dumm of the Kingston High School, acted as master of ceremonies. On the platform, besides a group of High School Glee Club students who acted as a choir, were the Rev. Dr. Lucas Boeve, pastor of the First Reformed Church; the Rev. O. E. Brandorff, pastor of the English Lutheran Church of the Redeemer; the Rev. Frank H. Neal, pastor of St. James M. E. Church; the Rev. Wilbur F. Stowe, pastor of the Reformed Church of the Comforter; the Rev. Dr. Frank B. Seeley, pastor of the Fair Street Reformed Church; the Rev. A. Appleton Packard, rector of Holy Cross Church; the Rev. Arthur S. Cole, pastor of the First Baptist Church; the Rev. James N. Armstrong, pastor of the Rondout Presbyterian Church; the Rev. Fred H. Deming, pastor of Trinity M. E. Church, and the Rev. Dr. Young, pastor of St. Paul Evangelical Lutheran Church; Superintendent of Schools B. C. Van Ingen and Principal Dumm.

The Invocation was asked by the Rev. Mr. Packard.

Following the singing by the entire assembly of "Holy, Holy, Holy," prayer was offered by the Rev. Dr. Deming.

The anthem, "The Lord Is My Light," was admirably sung by the special choir, with Miss Flicker at the piano.

The Rev. Dr. Young chose I Kings, III, beginning with the 5th verse for the Scripture reading of the evening.

This was followed by the Baccalaureate sermon preached by the Rev. Mr. Armstrong, Jr.

The Rev. Mr. Armstrong spoke in part as follows:

"You young people are known as 'the lost generation.'—You cannot go

(Continued on Page 11)

Delegates Arriving For Repeal Vote

Albany, N. Y., June 26 (AP).—By train and airplane the first of the 150 wet delegates to the State Repeal Convention converged on Albany today, among them former Governor Alfred E. Smith, who will be convention chairman.

A reception of 1,500 Albany men and women was designated by Mayor John Boyd Thacher to be at Union station when Smith's train from New York rolls in at 2:32 p. m. (E. S. T.). Smith is coming early to attend a pre-convention conference tonight with Elihu Root, Secretary of State Edward J. Flynn and other delegates and officers of the convention.

The voting tomorrow will be merely a formality. New York state elected the entire state repeal delegates by a vote of 8 to 1.

Postmaster General James A. Farley, Democratic state and national chairman, will come by airplane from Grand Rapids, Mich., tomorrow, just in time for the opening of the convention at 11 a. m. Farley will nominate Smith as chairman.

Governor Lehman will call the convention to order in the assembly chamber. Every effort has been made to eliminate expense, as the governor hopes to see the convention paid for with half of the $10,000 appropriated for that purpose by the legislature. Music, decorations and other costly features of other similar conventions have been omitted.

Lindberghs Plan Trip To Greenland

New York, June 26 (AP)—Mrs. Charles A. Lindbergh is going skytrail blazing this summer with her husband; to Greenland and perhaps to Iceland and Denmark.

Colonel Lindbergh's ob will be to determine whether an America-to-Europe route by way of Greenland is feasible. His wife, who accompanied him on the flight to the Orient and more recently across the continent, will assist. She is a pilot, a navigator and radio operator.

The flight is planned to start some time in July. Colonel Lindbergh will survey the route for landing places and to determine what type of plane is best suited for such flights, provided it is decided to inaugurate regular trans-ocean passenger and mail schedules. He is technical adviser for the Pan-American airways.

A ship which will be used as a base for the fliers is to sail from Philadelphia Tuesday.

The Lindbergh itinerary has not been announced. It is understood the flight to Greenland is planned with as few stops as possible en-route. The plane, equipped with pontoons, will be the same one used in the flight to Japan and China.

Rotarians Rallying For Boston Convention

Boston, June 26 (AP).—Thousands of Rotarians poured into the city to add their numbers to the 10,000 already here for the 14th annual convention of Rotary International.

Special trains brought delegates from the far and middle west to attend the sessions opening this afternoon and chartered steamers brought parties from Baltimore, Philadelphia and Savannah.

Reckless Driver Fined $5.

William R. Keller, 25, of 740 East 133d street, New York, was arraigned before Justice John Acker Saturday on a charge of reckless driving. He was fined $5, which was paid.

Judge Protests in Proposed Bull Fight

The American Humane Association and the American Red Star Animal Relief Association having requested Judge Clearwater as a former president of the New York State Bar Association and a vice-president of the American Bar Association to unite in a request to the governor of the state of Oregon, to intervene and aid in the prevention of a bull fight at Molalla, Oregon, on July 2, 3 and 4, the judge did so. Here is his letter:

"To His Excellency,
The Honorable Julius Meier,
Governor of the State of Oregon.

My dear Governor:

I am requested by the American Humane Association, by the American Red Star Animal Relief Association and others, to write to you, requesting your intervention and aid in the prevention of a bull fight at Molalla, in your state on July 2, 3, and 4. It affords me pleasure to comply with this request.

It seems to me incredible that such a brutal performance should be permitted anywhere within the United States, and I am especially reluctant to conclude that it would be permitted in so outstanding a state as Oregon, the population of which stands as high as that of any organization of human beings in the world.

Respectfully yours,
A. T. CLEARWATER."

Six Arrests Here Over the Week-End

Six arrests were made in Kingston over the week-end. William Morton, a negro of 14 Sycamore street, was fined $5 for public intoxication; and John Witkoski of 27 Hanratty street was sentenced to five days in jail on a charge of disorderly conduct in using profane language on the street.

Joseph McDonald of 345 South Wall street, arrested on a charge of double parking on Wall street, had his hearing set down for July 3.

Andrew Delli Vencri of Amsterdam, who drove past the red light at the Rondout Creek Bridge, was fined $5.

Albert Salem of this city was arrested on a warrant sworn out by his wife charging him with abandoning their young children. He was represented by Daniel J. Murphy of Spring street who asked for an adjournment. Attorney Roger Loughran appeared for Mrs. Salem. The case was set down for a hearing on Friday.

Fred Van Steenburgh of 16 Ann street, was fined $5 for using license plates on his car that had been issued for another car.

ACTION ON WHEAT REDUCTION IS DEFERRED DEFINITELY

London, June 26 (AP).—Action on the wheat acreage reduction plan was deferred definitely today when it developed that Stanley M. Bruce, Australian delegate, was unable to associate himself with a restriction scheme.

Dispatches from Australia, indicating the growth of opposition there, further intensified anxiety in American quarters that the project, which had seemed on the verge of adoption, might either fall through or be further delayed.

The present plan is to hold a meeting tomorrow of the "Big Four" conferees, representing the United States, Canada, Australia and Argentina. The first three are agreeable to the acreage reduction principle.

The Australian position, as understood by the Americans, is that an agreement of all producing estates must be obtained before Australia can promise to participate.

Sprinkling Hours Should Be Observed, Says Supt. Cashin

Warns if Waste of City Water Is Not Stopped It Will Be Necessary to Either Meter Water System or Enlarge Reservoirs, Either of Which Means Considerable Expense to Taxpayers.

Superintendent William D. Cashin of the Kingston water department today issued a warning that if those who are using hose or sprinklers do not confine themselves to the two hours allowed in the morning and the two in the evening that it will be necessary to either meter the water system or enlarge the capacity of the city reservoirs, and that either of these propositions would mean considerable expense to the taxpayers of the city.

Since the drouth has gripped the city residents in all sections are making a practice of using the hose to sprinkle the grounds around their residences at all hours of the day. As a result the water pressure is greatly reduced and the water department has received a number of complaints in regard to lack of pressure in certain sections of the city.

This morning Superintendent Cashin made the following statement in regard to the situation:

"We find it necessary to remind those who have hose permits, as well as sprinklers, that the hours for sprinkling are two hours in the morning and the same in the evening.

"During the hot weather it becomes necessary to observe these rules and do no sprinkling during the day.

"While we have plenty of water, by using hose and sprinklers at all hours of the day, the pressure is reduced to such an extent that those living on the high points cannot get a sufficient supply of water for domestic use.

"It can be readily understood, when perhaps a thousand hose and sprinklers are in use at the same time, our regular service is seriously affected.

"On one occasion during the last hot spell we were drawing eight million gallons daily when five millions is normal.

"If waste of city water is not stopped it will be necessary to either meter the system or enlarge the capacity of our reservoirs. Both propositions will mean considerable expense to the taxpayers. I feel sure that by calling attention to this condition that we may expect cooperation from all those using hose and sprinklers."

Rev. Mr. Smith Files Resignation

Pastor of Wurts Street Baptist Church Tendered Resignation Sunday to Take Effect on September 10—In Ministry for Over Half a Century.

The Rev. Charles B. Smith, pastor of the Wurts Street Baptist Church since 1925, on Sunday announced to his congregation that he had filed his resignation with the officers of the church to take effect on September 10, when he expects to retire from the active ministry and make his home at Vernon Center, near Utica. The Rev. Mr. Smith had intended to retire from active church work last April, but the congregation of the church had induced him to reconsider and remain as pastor until later in the year. It is not expetced that any action will be taken on selecting a pastor for the church until the fall.

The Rev. Mr. Smith has served for over half a century as a pastor and on Sunday evening, February 9, 1930, his fiftieth anniversary as a pastor was observed with appropriate services in the Wurts Street Baptist Church. The congregations of the Rondout Presbyterian Church and Trinity M. E. Church united in the anniversary service at which time the anniversary sermon was preached by the Rev. Mr. Smith's son, the Rev. Stanley Bennett Smith, who at that time had served eight years in the ministry.

The retiring pastor was born at Cooper's Plains, N. Y., and studied for the ministry at Corning Academy at Corning and later at Webster University at Atlanta, Georgia. His first pastorate was at East Tropusburg, N. Y., where he became pastor of the church there on February 8, 1880, and served that church for three years.

Following his first charge Dr. Smith served the churches at Rushford, N. Y., Warren, Pa., Herkimer, N. Y., Rhinebeck, Orange, Mass., Jordansville, N. Y., Red Hook, Croton Falls and his present charge.

During the eight years that Dr. Smith has been pastor of the local church he has been active in the religious work of the city.

Two Deaths In One Household.

Troy, N. Y., June 26 (AP).—Death paid two unexpected visits to one household within the space of a few minutes today. John H. Danks, 70, was stricken at his work in a manufacturing plant, and his sister, Mrs. Lena E. Ham, 55, fell dead when she heard the news.

Treasury Receipts.

Washington, June 26 (AP).—Treasury receipts for June 23 were $5,988,193.34; expenditures $16,621,122.76; balance $984,636,982.33. Customs duties for 23 days of June were $17,272,918.44.

Arrested Suspect in Bombing Sunday at Portico of St. Peter's

Authorities Found Bomb Was Manufactured in Spain and Brought to Rome by Demetrio Solamon, who Carried Spanish Passport.

Vatican City, June 26 (AP).—Police said today the bomb which exploded yesterday in the portico of St. Peter's was manufactured in Spain and brought here by Demetrio Solamon, who carried a Spanish passport. Solamon is charged with planting the explosive.

The authorities asserted the explosion was the result of the present strained relations between the Vatican and Spain following the Pope's encyclical of June 3 and the Latae Sententiae excommunications of members of the Spanish government.

The bomb caused a panic in a crowd of holy year pilgrims. Four persons were injured but there was little property damage.

Solamon was born at Alexandria, Egypt, later became a Greek citizen and finally a Spaniard. He left Spain, the police said, on Thursday night and came directly to Rome, arriving yesterday morning. He went straight to St. Peter's where he deposited the bomb, the authorities asserted, in a heavy cardboard package.

WESTERN STATES WERE SCENE OF LITTLE 'QUAKES

San Francisco, June 26 (AP).—Mother earth was back to normal solidity today after gently quivering over a wide area of California and Nevada.

The tremors, which at some places joggled crockery off shelves and rattled windows, occurred shortly after noon Sunday. Sacramento, Lake Tahoe and Reno and Fallon, Nev., reported slight damage. In San Francisco, the quake was so light it passed unnoticed by many persons.

Two later quakes in Southern California which appeared to miss the mid-day jiggles, were reported from Santa Barbara at 10:30 p. m. No damage was reported.

The seismograph at the University of California at Berkeley recorded the shocks starting at 12:46 p. m. and continuing until 1:50 p. m. Professor Perry Byerly described them as of "moderately large intensity" and probably "quite severe" at the epicenter, which he estimated was from 110 to 150 miles east of Berkeley.

At the University of Nevada at Reno, the seismograph needle was thrown off the drum of the instrument. Officials at the university described the movement as a series of light shocks lasting about 45 seconds. They estimated the epicenter as within five miles of Reno.

Slight damage was caused to a theatre at Fallon, 40 miles east of Reno. At Tahoe City, about the same distance west, on the shore of Lake Tahoe, some walls were cracked.

AMERICAN EVANGELIST RECOVERING SLOWLY

Paris, June 26 (AP)—Mrs. Aimee Semple McPherson Hutton, an American evangelist, may not receive visitors or communications for at least three weeks because of a serious illness necessitating an operation ten days ago to remove an intestinal obstruction.

Her physician, Dr. Charles Bove, issued these orders because, he said, the seriousness of her condition makes absolute quiet essential, although she is slowly improving and is expected to get well steadily. She is on a liquid diet.

Dr. Bove, a well-known gynecologist and surgeon, was quoted in published statements as saying he personally sent a telegram to David L. Hutton, the evangelist's husband in Los Angeles, Saturday as a hoax telling of the birth of a son to Mrs. Hutton. He was quoted further as saying the message was sent at the evangelist's request to discover a leak in private messages to Angelus Temple in Los Angeles. The trick was successful, he was reported to have said.

SEEK TO REMOVE BODIES OF FOUR FLIERS FROM PLANE

Langley Field, Va., June 26 (AP).—Divers sought today to remove the bodies of four Langley Field fliers from the plane in which they crashed to their deaths in the James river near Rushmere Saturday night.

The bodies were found by searchers last night.

In the ship were Second Lieut. Lewis Horvath, air corps reserve, a native of Honey Creek, Wis.; Second Lieut. H. W. Mackelcan, air corps reserve, a native of Baltimore, and Privates Charles C. Sayre, of Philadelphia, and Albert C. Oliver of Smithfield, N. C., both of the Forty-ninth Squadron.

Forgives Son Who Wed Commoner.

Evians-Les-Baines, France, June 26 (AP).—Former King Alfonso of Spain has forgiven his eldest son for marrying a Cuban commoner. The Count and Countess Cavadonga today continued their five-days-old honeymoon, after receiving a message from the former monarch expressing parental affection for the son, who was married last week at Lausanne.

Republicans Begin Campaign to Regain Control in Congress

Will Charge That Democrats Went on a "Spending Spree" and Used "Tricky Bookkeeping" to Justify Their Acts.

Washington, June 26 (AP)—The Republican effort to win back control of the Federal government is officially under way.

It was initiated yesterday by Representative Snell of New York, a Republican leader, and indicated a decision to start now. During what usually are the political dog days, instead of waiting to see the effect of the Roosevelt program.

Primarily it will be based on charges that the Democrats just went on a "spending spree", that they use "tricky bookkeeping" to justify their acts, that "instead of reducing the Federal expenditures 25 per cent, the Democratic administration in 100 days more than doubled them."

That was Snell's summation of the special session. It followed by two days his prediction that in the November, 1934, congressional elections the Republicans "will regain between 50 and 70 normal Republican seats * * * and "have an equal fighting chance of winning enough to seize control".

His contention was that huge appropriations put the budget more out of balance than it ever has been, except during the war.

Sudden Death of Rev. Mr. Cranston

Former Pastor of Clinton Avenue M. E. Church Seized With Apopletic Stroke While in Swimming on Saturday at Rudd Pond, Near Millerton.

The Rev. George M. Cranston, pastor of the Clinton Avenue M. E. Church from 1914 to 1922, died Saturday afternoon while in swimming at Rudd Pond, near Millerton, Dutchess county, where he was attending an outing of the Epworth League of the Methodist Church in Hudson of which he was pastor. According to physicians who had been summoned when the body was recovered from the water, death was due to a stroke of apoplexy sustained while he was in the water.

The Rev. Mr. Cranston has been serving the Hudson church as its pastor for the past six years and on Saturday he and the members of the Epworth League of his church went to Rudd Pond for a day's outing. Practically every one at the outing had gone in bathing and Mr. Cranston was not missed for some time when a search was instituted and his body was recovered about two hours later at a considerable distance from where he had been last seen. The body lay in about six feet of water.

During the years that Mr. Cranston was pastor of the Clinton Avenue M. E. Church he was very active in the religious life of the city and was held in high esteem not only by the members of his own church but the city at large. He was born at Canonsville, N. Y., on May 12, 1870, and after graduating from the seminary at Hackettstown, N. J., he was ordained a minister and was assigned to Bellvale, his first charge, where he served for a year in 1898. He then went to Vail's Gate, serving from 1899 to 1900; then at New Paltz from 1901 to 1907; Ravena, 1908 to 1912; Chatham in 1913, and coming to Kingston in 1914 and remaining here until 1922. The following year, 1923, he was assigned to Grace Church in Newburgh, from where he was transferred to Hudson.

The Rev. Mr. Cranston is survived by his widow, the former Miss Carrie A. Schryver; two cons, Newell S. Cranston of Kingston, and Earl H. Cranston of Schenectady; a daughter, Mrs. E. W. Riel, of Newburgh; four brothers, Dr. William J. Cranston of Kingston, Garin Cranston, Curtis Cranston and James N. Cranston, all of Canonsville; one sister, Mrs. Edward Collier of Canonsville; and three grandchildren, N. Harwood Cranston of Kingston, and Robert and Carolyn Riel of Newburgh.

Funeral services will be held in the Hudson Methodist Church on Wednesday morning at 10 o'clock with interment in the cemetery at Walton.

The Rev. Mr. Cranston's death was announced at the Clinton Avenue M. E. Church on Sunday by the pastor, the Rev. Charles E. Rignall, who paid a high tribute to the late pastor.

Kenneth Buck Gets Sentence of 24 Years

Barnstable, Mass., June 26 (AP).—Prison doors at Boston opened today for Kenneth Buck, under sentence of 24 years for the kidnaping of Margaret (Peggy) McMath.

Kenneth was convicted Saturday night. The same jury that found him guilty returned an acquittal for his brother, Cyril, who had been tried on a similar charge. The state had charged Cyril was the contact man in the negotiations between the parents of the kidnaped girl and her abductors.

Counsel for Kenneth Buck indicated an appeal might be taken on the basis of newly found evidence which, he said, came into his possession shortly before the jury returned its verdict.

Central Hudson Gas And Electric Head Sees Reduced Rates

President of Corporation Announces Continued Cooperation With Public Service Commission in Securing Modified Utility Rates.

It was announced today by Ernest R. Acker, president of the Central Hudson Gas & Electric Corporation, that the company had offered, in informal discussion with the Public Service Commission, to cooperate to the extent it was able in effecting additional rate reductions, in line with recent public statements of the commission indicating the desirability of statewide modification of utility rates, as a factor in economic recovery.

It has been the policy in the past and is the present policy of the Central Hudson Company to make periodic voluntary rate reductions developed by consultation with the representatives of the Public Service Commission. The most recent reductions made represent a program of not only a reduction in charges but simplification of rate schedules which were carefully reviewed by the Bureau of Valuation and Research of the Public Service Commission and approved by the Commission after such review. This program involved a total reduction in actual revenue to the company of $253,000.

Reductions announced by the company in recent years, including the most recent, have been as follows:

Year	Electric and Gas
1924	$ 30,000
1925	60,000
1926	10,000
1927	170,000
1928	75,000
1929	180,000
Total to 1929	$ 525,000
1931	208,000
Total to 1931	$ 733,000
1932	32,000
1933	253,000
Total	$1,018,000

Of the total amount of reductions announced since 1924, aggregating $1,018,000, approximately one-half has been announced during the period of the depression.

The company has been notified that a hearing has been called by the Public Service Commission to review the present rates, in line with the recently announced policy of the commission looking to the establishment of temporary rates based on the examination of the facts relating to each company. It is the understanding of the company that all companies in the state will be subjected to similar examinations.

Albany, N. Y., June 26 (AP).—The Public Service Commission today added several upstate utility companies to the list of those whose rates and rate structures are under investigation, in connection with its state-wide rate inquiry.

To Investigate July 6

The commission announced it would conduct a hearing in Albany July 6 on rates charged by the Central Hudson Gas and Electric Corp., the Corinth Electric Light and Power Co., the Ellenville Electric Co., the Fulton Light, Heat and Power Co., the Harrisville Electric Light and Power Company, the Paul Smith's Electric Light & Power and Railroad Co., and the People's Gas and Electric Company of Oswego.

The commission also announced it would investigate rates charged by the Tonawanda Power Co., and would conduct a hearing in Buffalo next Thursday in connection with the hearing for the Buffalo General Electric Co., and the Niagara, Lockport and Ontario Power Company.

Approve Central Hudson

At the same time the commission announced its approval of a revision of electric rates charged by the Central Hudson Gas & Electric Corp., which it said will save "large power users" of the company $39,000 a year.

"The reduction in power rate completes the execution of a general rate reduction program which has saved the customers of the company more than $250,000 a year and has simplified and improved the rates," the commission said.

GREAT BRITAIN AND RUSSIA DISCUSS TRADE RESUMPTION.

London, June 26 (AP).—The foreign ministers of Great Britain and Soviet Russia today started negotiations looking toward the resumption of trade between the two nations, which was broken off as the result of the controversy growing out of the trial in Moscow last April of a group of British engineers charged with espionage and sabotage.

The negotiations took place at the British foreign office, where Maxim Litvinoff, Soviet commissar for foreign affairs, called on Foreign Secretary Sir John Simon.

Two Get Five Days in Jail.

Harry Gelkin, 49, of Media, Pa., and Peter McHugh, 37, of Milton, were given five days in the Ulster county jail, following arraignment before Justice Carl H. Herbert on charges of intoxication.

Committed to Jail.

William Jones, 24, of Ulster Park, was committed to the Ulster county jail Saturday for a violation of the vehicle and traffic law. He was arraigned before Justice Walter Hasbrouck, who gave him $20 or 20 days.

It was Fun to Be Fooled!

A VISITOR to our Brewery was offered a glass of Fidelio Beer. He drank it down and smacked his lips. "There's nothing," he said gratefully, "like the beer you get right out of the brewery vat." Imagine his astonishment when we showed him that the beer had been poured from a Fidelio bottle!

How do we do it? We not only pasteurize Fidelio Beer, but pasteurize it after bottling. That keeps it pure. That makes it retain in the bottle the thirst quenching quality, the satisfying strength that's getting Fidelio Beer talked about all over town.

A PURITY BRAND PRODUCT—IT'S PASTEURIZED

FIDELIO BEER
Also On Draught

Fidelio
...the BEER of Beers for 81 years

FIDELIO BREWERY—N. Y.

Distributors: BRUSTEN DISTRIBUTING CO.
Field Court. Telephone 4047 Kingston, N. Y.

This Tired Woman
Saved an hour a day

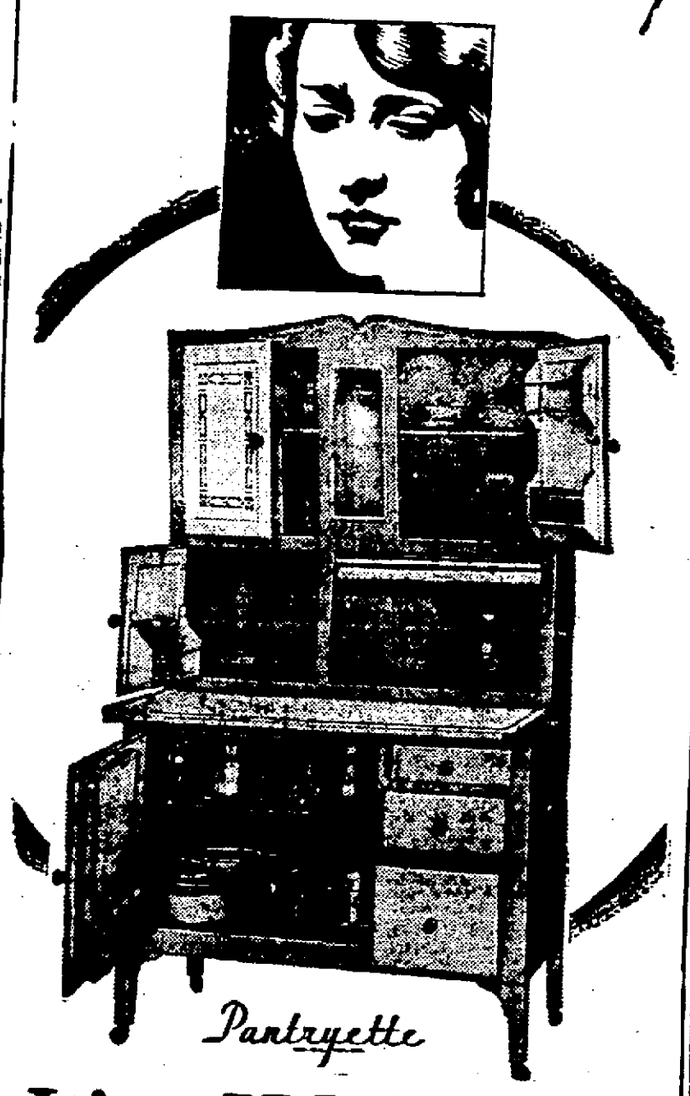

Pantryette

It's a HOOSIER
So Low in Price $35.00

Perhaps you are one of the thousands of women who are doing more work than ever before. This Pantryette takes drudgery out of the kitchen.

SAVES YOU AN HOUR A DAY

We Have Other Models

$26.00 also $32.00

GREGORY & CO.

INSURANCE
W. A. VAN VALKENBURGH

Kingston Trust Co. Building, 518 Broadway.

Phones—442. Residence 2623.

We Write All Kinds of Insurance Everywhere Through Our Agency and Brokerage Connections.

Flashes of Life Sketched in Brief

By The Associated Press

Chicago, June 26—An artist, who declined to give his name, traded a "still life" to Anne Burrows, an attorney, for legal services in a divorce case.

The "swap" was made at an outdoor art fair. Other paintings went for dental work and board and room.

A Mathematician.

Osceola, Wis.—Guy Engelhardt says the whippoorwill he has been checking up on is a mathematician.

The bird, he says, makes 321 calls at the rate of 40 per minute and always stops at the end of the 321st call.

Tent For Triplets.

Chicago—A set of triplets, all boys, born Saturday to Mrs. Evelyn Marshall, were placed under a special tent at the Century of Progress in which they will receive air with 45 per cent more oxygen than normal.

A physician said he feared they would not live under ordinary circumstances.

Drat That Noise.

Tahoe City, Calif.—Horses in this vicinity must stop wearing cowbells. The town council heeded protests that the bells awakened summer visitors.

In a Pickle.

New York—Johnny Aulman, 13, has a craving for dill pickles which explains why a suspected holdup man is now in a pickle. Johnny, with a nickel, headed for a store where dill pickles can be had. At the door he glanced in and saw a holdup in progress. He emitted a bellow and ran. So did the holdup men. One was captured.

Insult to Injury.

Chicago—Two men and a girl, James McLaughlin saw her first.

Then along came a stranger. He and McLaughlin argued, but not for long. The stranger produced a revolver and shot away McLaughlin's big toe.

The girl walked off with the stranger. McLaughlin went to a hospital.

Alvin Goes Home.

New York—Even if eight-year-old Alvin Jacob and his sister can't go quite so fast as homing pigeons, they have the same instinct.

They were visiting at their grandmothers. Granny spanked Alvin.

Whereupon Alvin and his sister, Isma, 11, walked and hitch-hiked right home—20 miles from Rockaway Beach to the interior of Brooklyn. It took them nine hours. They found their mother so distracted that she spared them a spanking.

Shorts.

Chicago—Mrs. William Hamilton Mitchell who wears shorts for tennis, says:

"Wearing shorts lowers the laundry bill. I don't know whether they are legal, but I like them."

ROSENDALE GRANGE TO HOLD REGULAR MEETING TONIGHT

Rosendale, June 26—The annual spring festival of Rosendale Grange was held at its last meeting night. Although the attendance was not as large as other years everyone enjoyed the fun of finding their partner and eating lunch together. This is a fine way of getting acquainted with strangers and new members. The money realized from the sale of lunches is given for welfare work.

The members enjoyed Judge Culloton's address on the new highway and what it will mean to all when completed.

The program was one of the best the lecturer has had. Everyone regrets there were not more in attendance to enjoy it.

The program follows:

Solo—Baby Boy...Jean Van Nosdall
Pianist, Mrs. Eva Van Nosdall
Address—What the New State Road Will Mean to Ulster County.....
Judge Bernard Culloton
Reading—The House by the Side of the Road.....Gertrude Leim
Solo—Home on the Range.....
Fred Mertens
Pianist, Marion Clark
Limerick Contest Won by Rutser Ten Hagen
Solo—He Never Cares to Wander From His Own Fireside.....
Marion Clark
Pianist, Mrs. Evelyn Kennedy
One-Act Farce
All Alone in the Country
Characters:
Aunt Polly Walker.....
Mrs. Myrtle De Mar
Susan Reynolds....Janette Conklin
Dick Van Denten...Joseph O'Connor
Social hour enjoyed.

The next regular meeting will be held this evening at 8:30 o'clock. The program topic is "Rosendale's Big Business, the Summer Guest".

The refreshment committee includes Mr. and Mrs. J. Yunker, Mrs. Sara Rymph, Rita Brophy, Lester McEvoy, Franklin Bell, Joseph Zehentner and Joseph O'Connor.

The service and hospitality chairman asked each member to return the little aprons, given out some time ago, to her at this meeting. Each member is asked to put as many cents in the pocket as they are inches around the waist.

The Grange Rally will be held in the new Kingston armory, Wednesday, June 28. Mr. Tabor, national master, is coming to Kingston for the first time, and Fred Freestone, master of the State Grange, will be another speaker.

At 6 o'clock, standard time, the Grangers will join in a family supper at which each group will furnish sandwiches and one covered dish.

Every member of Rosendale Grange is asked to make a special effort to attend. Evening session will begin at 8 o'clock.

DAIRY IMPROVEMENT GROUP SUBMITS ITS REPORT FOR MAY

The following is a complete summary of the reports submitted by F. Wendell Knapp and Horace E. Lockwood, the two testers for the Dairy Improvement Association. This association is a branch of the dairy record service of the Farm Bureau:

Owner	Address	No. Cows in Herd	Cows Dry	No. on Honor Roll	Herd Average Milk lbs.	Herd Average Fat lbs.
Frank Elliott, New Paltz		17	1	8	1152	38.2
Fred DuBois, New Paltz		24	3	5	811	26.1
David DuBois, New Paltz		17	4	6	755	26.7
E. V. O. DuBois, Gardiner		18	2	8	954	34.4
Miss Kate Jansen, Gardiner		27	1	4	716	24.5
Arnold Petersen, Gardiner		26	0	12	1109	35.4
C. B. Hoffman, Wallkill		19	1	6	1023	34.7
D. G. Crowell, Wallkill		29	0	15	1252	41.9
Alfred Bedell, Wallkill		16	0	4	996	32.5
J. T. Tucker, Wallkill		26	1	2	693	24.1
L. W. Hufcut, Middletown		15	0	5	912	30.3
J. A. Hufcut, Middletown		25	5	2	529	19.5
C. T. Dickerson, Thompson Ridge		24	0	6	755	29.2
Rider Farms, Inc., Walden		33	1	2	743	23.9
C. J. Hoyt, Walden		56	14	35	969	34.8
Wallkill Prison Farm, Wallkill		10	0	5	1163	38.3
Wm. E. Bruyn, Wallkill		35	4	26	1403	47.9
Valley Farm, Saugerties		16	1	9	1243	40.1
Saugerties Farm, Saugerties		21	0	7	699	37.5
Copeland Gates, Lake Katrine		17	1	4	848	29.0
Pratt Boice, Lake Katrine		22	4	8	661	28.8
Myron Boice, Lake Katrine		16	0	3	793	30.5
W. A. Warren, Hurley		13	5	2	437	16.3
J. H. Beatty & Sons, Kingston		38	1	20	1157	37.4
M. T. E. DeWitt, Hurley		17	2	8	1059	32.3
Jesse Deyo, New Paltz		18	0	6	892	34.7
August Tschirky, New Paltz		34	4	2	607	26.1
David Decker, New Paltz		13	3	0	431	15.0
Alex. Thompson & Son, New Paltz		10	0	3	1158	36.5
Gus Moltzen, New Paltz		19	2	2	759	27.8
Russell Trowbridge, Kyserike		19	5	4	763	25.8
John L. Schoonmaker, Accord		47	3	10	868	30.5
Edward Davenport, Accord		22	4	4	678	27.2
Albert Myers, Kerhonkson		15	1	6	1160	39.1
Millard Davis, Kerhonkson		19	3	6	822	30.4
Foodmore Farms, Kerhonkson		33	6	3	520	23.0
State Institution Farm, Napanoch		24	1	21	1593	56.2
Totals		882	83	279	Av. 898	Av. 31.6

WOODSTOCK.

Woodstock, June 26.—Last Sunday at their Shady home, "Lavorika," Mr. and Mrs. John A. Kingsbury entertained several friends. Among the guests present were Mr. and Mrs. Pierre Henrotte, Mr. and Mrs. Konrad Cramer and family, Mr. and Mrs. Carl Eric Lindin, Mr. and Mrs. Frank London, Charles Speicher, Mr. and Mrs. B. F. Griffiths, Mr. and Mrs. Alfred Hutty, Mr. and Mrs. Warren Hutty, Engelbert Roentgen, Miss Aileen Webster, Miss Elizabeth Hobart, Clarence J. McCarthy, Peter Whitehead, J. P. McEvoy, Dennis McEvoy, Miss Gloria Braggioti and Anton Otto Fischer of Kingston.

The first duplicate contract bridge tournament of the season held at the Woodstock Country Club Monday evening was won by Mrs. Holley Cantine and Charles E. Gradwell playing north and south and by Miss June Holbrook and Richard Gerstell, Jr., playing east and west. The play was at match point. Mitchell movement, and 20 boards were played. Refreshments were served by Mrs. Cantine and Mrs. Edward Wilbern.

New directors added to the board of the Woodstock Community Association Monday evening are Miss Alice Wardwell, DeWitt Shultis, Carl Eric Lindin and Theron Lasher.

Miss Aileen Cramer is home from school in Washington, D. C. Miss Margot Cramer has returned from the University of Michigan at Ann Arbor.

Charles Rosen won the special ball tournament at the Woodstock Country Club last Sunday with a net for the course of 65. Mr. Rosen was aided by a handicap of 25. He nosed out Richard Gerrstell, Jr., by one stroke.

Frank Swift Chase, Mrs. Chase and son left Monday for Nantucket, Mass.

Beginning Monday evening at 8:30 there will be held the first of a series of bridge tournaments at the Old Woodstock Inn. John H. Compton will be tournament director and William B. Steward, 3rd, will be in attendance as advisory expert. The Howell movement will be used.

Mrs. Mary E. Harder celebrated her 81st birthday last Saturday. Mrs. Harder spent the winter and spring at the residence of her daughter, Mrs. Robert Goeller, in Brooklyn. Mrs. Harder is a lifelong resident of Woodstock.

The cut flowers at the Art Gallery are from the gardens of Mrs. Birge Harrison.

Mr. and Mrs. Ned Chase will be in Woodstock July 1, and will occupy "Skylights" at Byrdcliffe.

It is said that Takashi Ohta sustained injured ribs recently when a 290 pound ju-jitsu pupil fell on him.

W. W. Michaels, professor of engineering at California Institute of Technology, in Pasadena, is at Lake Hill for the summer.

Galli Curci, metropolitan coloratura, was the guest of William Wallace in Woodstock Wednesday afternoon.

Captain Ridgeway Smith, brother of Anita Smith, of Lake Hill, is the army officer in charge of the Citizens' Conservation Camp in Boiceville. Miss Smith has turned her lovely rock garden into a commercial venture, calling it Stonecrop Garden, and is specializing in alpines, rock plants and wild flowers and potted plants.

Growth of Athens

One hundred years ago, Athens was a scattered village of some 7,000 inhabitants. Today they number a half million.

SPECIAL SUMMER SCHOOL
BEST IN EVERYTHING
SPENCER'S
SEND FOR CATALOG

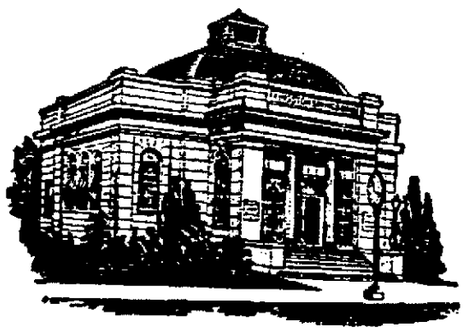

OFFICERS

GEORGE BURGEVIN, President
V. B. VAN WAGONEN, Vice President
D. N. MATHEWS, Vice President
CHAS. H. DeLaVERGNE, Treas.
HARRY S. ENSIGN, Asst. Treas.
HARRY V. TEN HAGEN, Teller.
V. B. VAN WAGONEN, Counsel.

TRUSTEES

GEORGE BURGEVIN
SAM BERNSTEIN
JAMES H. BETTS
FRANK W. BROOKS
ANDREW J. COOK
C. H. DeLaVERGNE
JOHN E. KRAFT
LLOYD R. LEFEVER
DELANCY N. MATHEWS
ABRAM D. ROSE
V. B. VAN WAGONEN
BENJAMIN J. WINNE
HOLT N. WINFIELD

AS WE BELIEVE

Men stay poor usually because they believe in the limitation and scanty measure of things.

Naturally their lives are lived accordingly—in confusion, sorrow and the want of things they haven't the money to buy.

This false belief will disappear only after they begin to save money. With saving, comes a new outlook on life.

DO YOU SAVE?

Interest Computed and Credited Quarterly.

SAFE DEPOSIT BOXES FOR RENT

KINGSTON SAVINGS BANK

PRICE means nothing unless it is backed by highest QUALITY!

A&P

BE SURE OF THE BEST AT A&P!

KRAFT'S CHEESE	Velveeta or American, ½ lb. pkg.	15c
	Old English ½ lb. pkg.	17c
R & R Chicken	6 ounce tin	32c
Prudence CORNED BEEF Hash	can	21c
Unlike ordinary hash, this is home quality		
Del Monte Peas	2 cans	25c
Crab Meat	2 No. ½ cans	37c
FANCY PICKLES: Sweet	quart jar	29c
Sweet Mixed	quart jar	25c
Dill	quart jar	23c
Camay Soap	4 cakes	19c
Ivory Soap	4 6 oz cakes	19c
P & G Soap	10 bars	29c
Chipso	large package	16c
N.B.C. Specials: Uneeda Grahams, Premium Flakes, Sodas, Flake Butters	pound	15c
RAJAH SANDWICH SPREAD	8 oz jar	15c
ENCORE OLIVES STUFFED	pint jar	39c
WRIGLEY'S GUM	2 packages	7c
MARASCHINO CHERRIES	5 oz bottle	10c
DEVILED HAM UNDERWOOD'S	can	9c
CUT-RITE WAX PAPER	roll	9c
DOUGHNUTS	dozen	15c
MARSHMALLOWS CAMPFIRE	pound	15c
TOILET PAPER FORT ORANGE	3 pkgs	19c
MARSHMALLOW FLUFF	can	19c
FLY TOX	can	35c
ENCORE MAYONNAISE	8 oz jar 16c, 16 oz jar	27c, 32 oz jar 51c
Johnson-Educator: BRIDGE DAINTIES	3 pkgs	25c
CAPE COD COOKIES	2 12 oz pkgs	25c
CHEESED EDUCATORS	3 pkgs	25c
YUKON Ginger Ale, Pale Dry	26 oz. bot., 28 oz. bot.	10c

ON SALE AT ALL A & P STORES
ARMOUR'S STAR HAMS SKINNED FIXED FLAVOR pound 16c

Country Club Beverages
BALLOON FREE WITH PURCHASE OF GINGER ALE

Golden Ginger Ale	28 oz bottle	15c
Pale Dry Ginger Ale	32 oz bottle	18c
Assorted Flavors	28 oz bottle	14c

PRICED ON CONTENTS ONLY

Coffee: BOKAR	pound tin	25c
RED CIRCLE	pound pkg	21c
EIGHT O'CLOCK	pound pkg	19c
GRANDMOTHER'S BREAD Regular and Sliced	20 oz loaf	7c
Regular	16 oz loaf	5c
PAN BISCUITS New Style	doz.	10c

FRESH FRUITS AND VEGETABLES

ORANGES	CALIFORNIA Finest quality—full of juice	176 size dozen 39c	good size dozen 33c
LEMONS	CALIFORNIA Finest—large size		6 for 19c
TOMATOES	FRESH Red-ripe and perfect		pound 9c
LETTUCE	NATIVE ICEBERG Fresh and crisp		head 5c

GUARANTEED MEATS AT A&P MARKETS

Monday, Tuesday, Wednesday—June 26, 27, 28

SIRLOIN STEAK	Cut from Government inspected heavy steer beef	pound 29c
HAMBURG STEAK	freshly ground	2 pounds 25c
VEAL CHOPS	Rib—cut from fancy, milk-fed calves	pound 19c
PORK CHOPS	Center cut	2 pounds 29c
SALAD	Potato Cabbage Macaroni	pound 15c
HAMS	ARMOUR'S STAR pound 16c	Center cut slices pound 29c

ATLANTIC & PACIFIC

All Cooks Look Alike

to a hungry man, but what a sad disappointment when the "kitchen queen" quits suddenly and the table looks anything but satisfying to a zestful appetite. When in doubt as to what to do, use The Freeman's "Help Wanted" Cents-a-Word Department.

Industrial Girls Enjoyed Camping

The Industrial Girls of the Y. W. C. A. enjoyed their annual camping trip last week-end, through the kindness of the Y. M. C. A., who loaned them the use of the camp at Lake Gleneric for that purpose. The girls went out on Friday, returning on Sunday evening, and had three perfect days of sunshine, cool air, boating, swimming, games and grand eats with Mrs. Norwood Brown as cook in chief, assisted by the Y. W. C. A. staff and the girls of the camp. Mrs. George F. Rice, Miss Annie Fuller and Mrs. Frederick Snyder were all camp guests for part of the period. Among the girls who attended camp were the following: Mae Benson, Ethel Ellsworth, Florence Schick, Esther Barton, Florence Barton, Evelyn Douglas, Mary Griffin, Evelyn Smith, Anna Smith, Beatrice Smedes, Gertrude Buboltz, Agnes Keizer, Katherine Burns, Violet Burns, Anna Gates, Rose Ramming, Rita McDonough, Margerie Storm, Lena Camarata, Jennie Camarata, Leno Menesco, Peggy Kearny, Betty Sarbacher, Matilda Martin, Betty Shick Hyatt, Miss Ruth Bell, Elsie Buchanan and Miss Florence Baltz, who was in charge of the swimming. The campers were in charge of Miss Lillian Herdman, Industrial Girls' secretary, and Miss Katharine Millard, chairman of the Industrial Girls, and the general secretary, Miss Van Etten.

Ambulance Calls Here.

Saturday the ambulance removed Mrs. W. E. Babcock from 14 Belvedere street to the Kingston Hospital, and Mrs. Frank Sands from the Kingston Hospital to 27 Oak street. On Sunday the ambulance removed Carl Rudd, an employe at the Hudson River State Hospital in Poughkeepsie, from the office of Dr. Silk to the Benedictine Hospital.

Candy Machine Stolen.

The police department was notified on Saturday that some time during the night a thief had entered the O. & W. railroad station and stolen a large candy slot machine that stood in the waiting room. Entrance was obtained through an unlocked window.

SPECIAL

Baked Short Ribs of Prime Beef
New Asparagus
Hash Brown Potatoes

35c

EAGLE HOTEL GRILL
TUESDAY
From 12 to 9 P. M.

Class Day Tonight At High School

In the high school auditorium tonight at 8:15 o'clock, the 1933 graduating class will hold its class day exercises, consisting of a group of student speakers—class poet, class historian, etc., who afford much entertainment for those who attend.

The Junior Class is requested to sit in a body in the front left in side of the auditorium.

APPROVE REDUCTIONS IN RATES FOR ELECTRICITY

Albany, N. Y., June 26 (AP).—The Public Service Commission today approved reductions in commercial rates for electricity charges by the New York State Electric & Gas Corp. in its Otsego district, estimating that the reductions will save the company's customers $6,000 a year. The district includes most of Otsego and Chenango counties and portions of Madison, Oneida, Herkimer, Schoharie, Greene, Ulster and Broome counties.

THE JOINERS

News of Interest to Members of Fraternal Societies

Golden Sunset Lodge, No. 237, L. A. to B. of R. T. meet tonight at 8 o'clock at Mechanic's Hall, 14 Henry street.

A regular meeting of Colonial Rebekah Lodge No. 48, I. O. O. F., will be held this evening at its rooms, corner of Broadway and Brewster streets, at 8 o'clock. This will be the last meeting until September.

Junior Music Club.

The Kingston Junior Music Club will hold a meeting Wednesday morning at 10 o'clock at the studio of Miss Jennie Hildebrant, 155 Clinton avenue. There will be a report of the splendid junior work of the National Federation of Music Clubs given at the Minneapolis Biennial Convention, a discussion of the questions of the Better Musicianship League, with an outline of summer study and a program prepared by the members.

Flagman Robbed

It was reported to the police department Saturday that a flagman on the West Shore Railroad had been held up and robbed of his gold watch near Highland by a man standing 6 feet in height and about 50 years of age. He was wearing overalls.

Passed Counterfeit Bill

Saturday evening a man and woman while shopping in the Rose & Gorman department store passed a counterfeit $1 bill on one of the sales force. The matter was reported to the police.

First Arithmetic Book

The first arithmetic book printed was Bishop John Sherwood's "Ludus Arithmo-Machinae," in Rome, in the year 1482.

HERE'S GOOD NEWS
GREENWALD'S
SALE OF
Wilbur Coon Shoes
FOR WOMEN
BEGINS TOMORROW
TUESDAY, JUNE 27th
A Made-to-Measure Fit in Ready-to-wear Shoes.
$6.45
Regular $7.50 to $9.00 Models.
SALE ENDS JULY 3rd
THE FLORSHEIM SHOES
For Men, on Sale at
$6.85 And $5.85
GREENWALD'S
Shoe Specialists
286 FAIR ST., KINGSTON, N. Y.

Here's Good Luck for Everyone

A SALE OF ROSE AND GORMAN

IMPORTED LINENS AND LACES SETS AND PIECES

AT RIDICULOUSLY LOW PRICES—IN A FAST RISING PRICE MARKET:

We Contracted for these lots Months Ago—When Values Were Lowest and when Foreign Exchange was Advantageous—We Can't Touch Any One of these values in Today's Market.

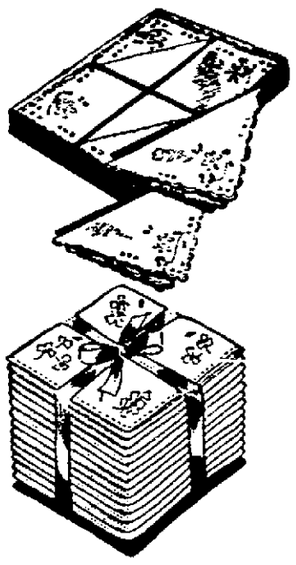

THEY'RE YOURS NOW

AT THE LOW PRICES ORIGINALLY PLANNED BEFORE THE LINEN MARKET REACHED FOR THE SKY. The Lovely Things Every Woman Longs for are in these lots. Linens and Laces for the Hope Chest—For the Bride—For the Ever Recurring Anniversaries.

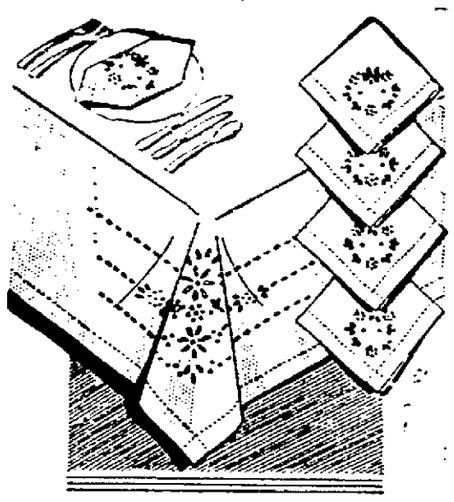

ITALIAN LINEN
HAND EMBROIDERED
MEXICAN DRAWNWORK
SARDO FILET
CLUNEY LACE

BEAUTIFUL CUT WORK
With Filet Edging.
MOSAIC WORK
MADERIA WORK
PETIT-POINT HANDWORK

LOT NO. 1 at $1.00
Petit-Point Chair Sets.
Cutwork Towels with Filet Edge, 2 for $1.00.
Hand Embroidered Cloths, 45x45.
Maderia Buffet and Vanity Sets.
Italian Cutwork Buffet or Vanity Sets.
Sardo Filet Cloth.
EVERYBODY WILL WANT THESE—HURRY

LOT NO. 2 at $1.19
Maderia Napkins, 6 to a box.
Hand Embroidered Pillow Cases, pair.
Breakfast Set, Mosaic, 3 pieces.
Hand Embroidered Towels, Guest Size, 3 for $1.19.
Bridge Sets, 5 Pieces.
SEE THEM—YOU CAN'T RESIST THEM

LOT NO. 3 at $1.39
Italian Linen Scarfs
Hand Drawnwork Cloth, 54x54.
Large Linen Towel, Mosaic.
Marvelous Handwork—Gorgeous Designs.

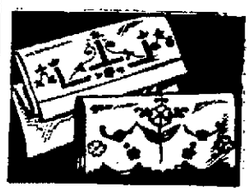

ITALIAN SCARF $1.59
ITALIAN CLOTH and 6 Napkins $2.89
MADERIA PILLOW CASES $2.89
CUTWORK PILLOW CASES $2.39
BRIDGE SET, 5 Pc. Mosaic $2.39
HAND EMB. CUTWORK BRIDGE SET, 5 pc. $2.98
MOSAIC SCARFS, 3 to Set $3.39
MADERIA SCARF, 3 to Set $2.29
HAND EMB. ITALIAN CLOTH, size 72x90, with 12 Napkins $9.98

EMB. LINEN CLOTHS, 45x45, with 6 Napkins $2.89
SPANISH CUTWORK, CLOTH, Size 54x72, 6 Napkins $12.98
CUTWORK EMB. CLOTH with Filet Edge, Size 72x90, 12 Napkins $19.98
MADERIA TRAY CLOTH, 2 for 50c
CLUNY LACE DOILIES, 3 for 59c
CLUNY LACE OVALS ..... 59c each
HAND DRAWNWORK CLOTH and 8 Napkins $4.89

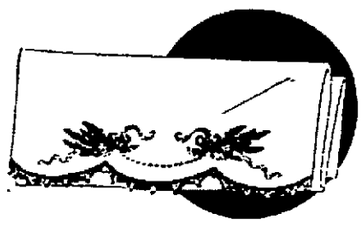

GORGEOUS IMPORTED HANDWORK

SALE STARTS TUESDAY

STARTLING BIG VALUES

Description of "Harald's Dream"

The following is a brief description and synopsis of "Harald's Dream," the prelude to the romantic opera, "Harald", composed by Eugen Haile, now of Woodstock, and which will be given in the beautiful garden of Mrs. Antonio Knauth on the evening of Friday, June 30.

Faerie Island.

Scene I.

The foreground is the edge of a little bay in a lake, hemmed in with reeds, toward which a close cropped meadow descends with gentle slope from the back. A path leads to the rear where, in the background an old castle is visible behind trees. Harald sleeps in a rowboat in the bay, hidden among the reeds. It is dark night.

Synopsis.

Harald's Dream is enacted. His childhood reappears. He is seen in silhouette high on the rocks, appealing to the Elfking for help, when his beloved, the Duke's daughter, was removed to a far castle. The elves respond in chorus but the Elfking forbids them to help, saying that not in changeable human love, but in the realm of spirit lies peace and salvation. However Harald's love for his sweetheart, Sigrun, withstands the Elfking; the picture vanishes. Now the dreamer sees himself sitting in a sunny meadow playing the violin; little Sigrun approaches, listening, and silently places a wreath of wild flowers on his head. The light fades and the mystic blue light of night envelopes the scene.

Scene II.

The moon now sheds a silvery light on the meadow, touching lightly the restless dreamer in the boat. The fairy princess Iduna appears, cautiously and calls her playmates. They dance. The princess tells them how, while gathering elderflowers, she heard the soft strains of a sweet violin. The fairies answer, "Ah, yes, it was Harald, the young fisherman, and it was love, man's greatest treasure that prompted the sweet music."

The Forest Crone appears, and hearing their praise of Love, she warns them of its pains and dangers, until the fairies are filled with fear and conclude that the pleasures of the dance are far more to be praised. They dance, and presently approaching Harald's boat, they discover him asleep. Crying, "A Man! A Man!" they flee terrified. Soon Iduna ventures to return cautiously. She beckons her comrades back with the injunction not to wake Harald, whom she has recognized. They now dance near him, calling and warning him to abandon his love and seek his salvation in their midst. The dawn breaks.

Scene III.

Dawn; Harald awakes, remembering his dream, the elves and the elfking's warnings. But his love withstands the warnings and he sings of his "Northlandsrose," Sigrun, whom once he rescued from the ocean waves. In ancient wise, he questions the daisy as to whether his love be still true to him. At the conclusion of the song he leaves the boat, and with the yearning exclamation, "O, were it true!" he slowly passes up the path to the castle which glows in the dawning light.

CHILDREN'S DAY AT PRESBYTERIAN CHURCH

The annual Children's Day exercises of the Sunday school of the Rondout Presbyterian Church were held Sunday morning in the church and were largely attended. An exceptionally fine program had been arranged for the day with a number of the younger pupils of the Sunday school taking part in the exercises.

The church was artistically decorated with flowers and recitations were rendered by Norma Manos, Kathleen Slater, Margaret and Marilyn Crane, Amy Palmer and primary class, Harry Rowland, Anna A. Van Deusen, Mary Darling, John McGuire, Edith Rowland, Robert G. Van Deusen, the girls of Miss Helen Cragin's class, and a reproduction of the Helsingfor's Campfire by a group of young people from the Sunday school.

The musical program was exceptionally fine and the junior choir of the Sunday school sang one selection.

The Rev. James N. Armstrong, Jr., pastor of the church, delivered an appropriate address, and baptized the following children: Arthur Aisdal, son of Mrs. Frank S. Gumaer; Earl Jr., and Barbara Ann, children of Mr. and Mrs. C. E. Landers; Donald and Gloria Ann, children of Mr. and Mrs. Charles A. Miller; Ruth Esther, daughter of Mr. and Mrs. Homer C. Van Aken, and Phyllis Ann, daughter of Mr. and Mrs. Herbert Wolff.

Fifty-three graduates of this spring's University of California school of forestry class entered the reforestation camps.

MENUS OF THE DAY

By MRS. ALEXANDER GEORGE

Summer Dinner Menu
(Recipes For Six)

The Menu

Fruit Juice Appetizer
Jellied Salmon — Creamed Potatoes
Bread — Plum Jelly
Chilled Pineapple — Yellow Drops
Iced Tea

Fruit Juice Appetizer

½ cup sugar
1 cup water
1 cup orange juice
½ cup lemon juice
1 cup cherry juice
6 sprigs mint

Boil sugar and water 2 minutes. Cool and add rest of ingredients. Chill. Serve in glass cups.

Jellied Salmon

2 tablespoons granulated gelatin
4 tablespoons cold water
2 cups boiling water
2 tablespoons sugar
2 tablespoons lemon juice
1 cup salmon
½ cup diced celery
½ cup cooked peas
2 tablespoons chopped pimientos
½ teaspoon finely chopped onion
1 teaspoon chopped parsley
½ teaspoon salt
⅛ teaspoon paprika

Soak gelatin and cold water 5 minutes. Add boiling water, stir until gelatin has dissolved. Add sugar and lemon juice. Cool and allow mixture to thicken a little. Add rest of ingredients. Pour into glass mold, chill until stiff. Unmold on lettuce, serve cut in slices. Salad dressing can be served with this loaf, if desired. Left-over loaf can be used as a sandwich filling for buttered slices of white bread.

Yellow Drops

4 tablespoons butter
½ cup sugar
¼ cup milk
1 teaspoon lemon extract
½ teaspoon salt
4 egg yolks
1 cup pastry flour
1½ teaspoon baking powder

Cream butter and sugar. Add rest of ingredients and beat 2 minutes. Half fill greased small muffin pans, bake 12 minutes in moderate oven. Cool and frost.

Yellow Frosting

1 egg yolk
2 tablespoons orange juice
¼ teaspoon lemon extract
½ teaspoon salt
1 cup sifted confectioner's sugar

Mix ingredients and beat 2 minutes. Let stand 5 minutes, beat well and frost tops and sides of cakes.

At New Location.

Miss Florence Shea, popular beautician, wishes to announce to her friends and customers that she is now with the Raymond Beauty Shop, school. He was never tardy.

COMMITTED TO JAIL AWAITING EXTRADITION

Thomas Danna, 27, of Livingston, N. J., arrested June 21 by Sergeant Lockhart as a fugitive from justice, on a New Jersey warrant charging embezzlement, was taken before County Judge Traver, who directed that he be taken before a justice for commitment awaiting extradition. He was arraigned before Justice John Rusk, Jr., Saturday and the latter held him for 30 days, pending extradition. Danna was brought to the Ulster county jail, but was released on bail by Judge Traver, bail being furnished to the amount of $1,000 by an uncle residing in New Jersey.

PORT EWEN FIREMEN DEFEATED MT. TREMPER

The Port Ewen Firemen traveled to Mt. Tremper Sunday afternoon and gave the mountain club a good trimming, 20-2. Port Ewen got 18 hits, some of which were homers, and triples. Mannello, who pitched for Port Ewen, allowed six hits and fanned 13 men.

Tuesday night the Port Ewen boys will play the Perry All Stars at Hercules field, starting at 6:30.

BOY ON BICYCLE COLLIDED WITH AUTO ON SATURDAY

Raymond Cole, 14, of Sawkill, was cut about the head and arm on Saturday evening when the bicycle he was riding was in collision with an auto driven by Warren B. Townley of Plainfield, N. J., on the Plank road near the Huling golf course.

67 Killed In Earthquake.

Batavia, Java, June 26 (AP).—Sixty-seven persons were killed today in a severe earthquake which struck South Bencoolen, a seaport on the west coast of Sumatra. Most of the inhabitants of the district are Malayans.

Gets 10 Days in Jail.

Mike Warantello, 32, of Granite, a native of Austria, was committed to the Ulster county jail Saturday by Justice Webster D. Sheldon, to serve ten days on a disorderly conduct charge.

Perfect Attendance.

Charles Khederian of 46 Farrelly street just completed his eighth year of perfect school attendance. He is a graduate of No. 5 School and is now in his second year in high school. He was never tardy.

DIED

ACKERMAN—In this city, June 25, 1933, Charles S. Ackerman, at 37 Franklin street.

Funeral service will be held at the Kukuk Funeral Home, 167 Tremper avenue, Tuesday at 2 p. m. Relatives and friends are invited. Interment in the St. Remy Cemetery. Friends may call at the Funeral Home this evening.

BABCOCK—In this city, at residence, 193 Hurley avenue, June 24, 1933, Judson S. Babcock.

Funeral at the chapel of A. Carr and Son, No. 1 Pearl street, on Tuesday at 2 p. m. Relatives and friends are invited. Interment in Wiltwyck cemetery.

BRINK—In this city, June 25, 1933, Hannah A. Ferguson, wife of the late James A. Brink.

Funeral at the residence, No. 42 Sterling street, on Wednesday at 2 p. m. Relatives and friends are invited. Interment in Wiltwyck cemetery.

DuBOIS—Entered into rest on Saturday, June 24th, 1933, Emma Lambertson, beloved wife of the late Tunis DuBois and loving mother of Mrs. Peter F. Simpson, Mrs. Frank Pieczynski, Mrs. Richard Corey and Charles DuBois.

Relatives and friends are invited to attend the funeral from the home of her daughter, Mrs. Peter F. Simpson, at 187 Hasbrouck avenue on Tuesday afternoon at 3 p. m., and 3:30 p. m. at the Lutheran Church of the Redeemer. Interment will be made in Wiltwyck Cemetery.

McDERMOTT—Raymond F., Saturday, June 24, husband of the late Violet McDermott, nee Rhymer, loving father of Phyllis McDermott. Besides his mother, Mrs. Margaret McDermott, he is survived by two sisters, Mrs. Charles Jones of Garnerville, N. Y., and Rita McDermott of this city, two brothers, Vincent and Ronald of this city.

Relatives and friends are invited to attend the funeral from his late home, 86 Henry street, Tuesday morning at 9 o'clock and at 9:30 o'clock at St. Mary's Church, where a high Mass of requiem will be offered for the repose of his soul. Interment in the family plot in St. Mary's Cemetery, under the direction of Henry J. Bruck.

WASHBURN—In this city at residence, Hillside, Washington avenue, June 24, 1933, Lena A. Washburn.

Funeral at the chapel of A. Carr and Son, No. 1 Pearl street, on Tuesday at 10:30 a. m. Interment in Wiltwyck cemetery.

Kingston Daily Freeman

Per Annum in Advance by Carrier...$7.50
Eighteen Cents Per Week
Per Annum by Mail.....$6.00

Entered as Second Class Matter at the Post Office at Kingston, N. Y.

Published by Freeman Publishing Company, Freeman Square, Kingston, N. Y. Jay E. Klock, President; A. W. Hoffman, Louis de L. Elting, Vice Presidents; Stanworth A. Hancock, Secretary; Harry DeBois Frey, Treasurer. Address, Freeman Square, Kingston, N. Y.

Member of The Associated Press

The Associated Press is exclusively entitled to the use for republication of all news dispatches credited to it or not otherwise credited in this paper and also the local news published herein.

All rights of republication of special dispatches herein are also reserved.

Member American Newspaper Publishers' Association.
Member Audit Bureau of Circulations.
Member New York State Publishers' Association.
Member New York Associated Dailies.
Official Paper of Kingston City.
Official Paper of Ulster County.

Please address all communications and make all money orders and checks payable to Freeman Publishing Company, Freeman Square.

Telephone Calls

New York Telephone — Main Office, Downtown, 2200. Uptown Office, 832.

Ingraham, Cooley & Cotin, Inc.
National Representative
New York Office.....250 Madison Ave.
Chicago Office.....180 N. Michigan Ave.
Detroit Office.....General Motors Bldg.
Syracuse Office.....State Tower Bldg.

KINGSTON, N. Y., JUNE 26, 1933.

THE REAL THING

The business improvement coming so spectacularly after the long wait seems too good to be true. Millions are asking whether it is real. One man's guess is about as good as another's—if he reads the papers and keeps up with rushing events. The most impressive facts lately have been these:

The motor industry, credited with pulling us out of the last two depressions, seems now to have tackled this one. The automotive region extending from lower Michigan through Ohio and western Pennsylvania, hardest hit by the depression of all our industrial areas, is humming now with activity. Cars are being made and sold in steadily increasing quantity, the gain continuing into the summer season when there is usually a loss. The stimulation from this source has set the steel industry upon its feet. In every steel town the furnaces are smoking and the mills roaring again. The magazine Steel says "more material is moving into Michigan automobile centers than at any time since the spring of 1931. The June output will exceed May by a good margin, and July promises to equal June."

Next to motors, the most potent industry, in its widespread effects, has usually been building construction. After long prostration, it joins motors in the demand for steel, reopens the cement plants and stimulates lumber, brick, glass and many other industries. If this sort of activity grows, or even holds its own, during the summer, there should be a grand industrial chorus of reopened factories next fall.

STUBBORN DEBTORS

France is severely jolted by the American refusal to talk debt revision until she shows her good faith by meeting the payment defaulted last December and making at least a token payment on the sum due this month. She had it coming to her. Many Americans who believe the war debts should be drastically revised, for justice or for business reasons, are nevertheless shocked by the spirit France has shown about her obligations to this country. She postponed settlement as long as possible, until nearly all the other important debtors had made an adjustment. She was given much more favorable terms than Great Britain. Fifteen years after the end of the war, she has scarcely touched the principal, and now has refused to pay interest.

This is not sporting, especially when it is considered that America entered the war largely as a friendly service to save France and Belgium, her ally, and that after vast war expenditures we demanded and got nothing out of the war. It is not tactful, either, and not good business. War debts must and will be revised. But nations like Great Britain and little Finland, that have played the game more squarely, will probably benefit most in the ultimate settlement.

DESTROYING CROPS

It may be desirable, conditions being as they are, for cotton-growers to fall into line with Secretary Wallace's demand for the destruction of 10,000,000 acres of growing cotton. It is considered necessary to reduce the potential surplus, in order to insure prices that will give other growers a living return. The thing that hurts, and raises many questions, is the paying out of real money for the destruction of that growing cotton—money that people have worked for and paid with difficulty.

Moreover, it is not as if all the people in this country, or the world, had all the cotton they want. Millions need that cotton. "Surplus" is a deceptive word. There is seldom, if ever, a true surplus measured against human wants and needs. We simply lack ability to get the stuff where it is needed. It is well to get some of those cotton-growers to raising other things that will serve them better and not clog the markets. That is the constructive way. Maybe next season it can be done that way. Many such adjustments need to be made. But we should be intelligent enough to get away from actual destruction of useful products, at any stage of production.

When you get tired of bridge whist and jig saw puzzles, it may rest your mind to contemplate the universe. Or rather the universes. There seem to be many. The outer universe used to be thought of as one. As astronomers search it with big telescopes, it expands into thousands and millions of star systems so vast that they cannot be counted, each containing billions of suns. Those systems make dim blurs in the night sky, so far away that Dr. Harlow Shapley of Harvard finds that a "light year", which means 6,000,000,000,000 miles, is too small a unit to measure their distances. He wants to adopt a measuring stick of 10,000,000 light years. Shall we ever see to the outer boundaries of those clouds, and count and weigh the suns composing them? Probably not. But it's great scientific sport. And it's good exercise for the imagination to wonder what's beyond.

THAT BODY OF YOURS

BY

James W. Barton, M. D.

(Registered in accordance with the Copyright Act.)

ALL NOISE IS HARMFUL

The statement was made some months ago by research experts, that the roar of a Bengal tiger could not be heard at 20 feet in some parts of New York city.

All over the world this matter of the effect of noise on health is being studied. Noise has passed the stage of being simply a nuisance; it is now known to be a menace to health, and so Noise Abatement organizations are educating the public to its dangers.

You have heard it said that people who live near the elevated railroads in cities, near railroads anywhere, or at any noise point, get so used to noise that it does them no harm; in fact boilermakers are not harmed by the excessive hammering necessary in their work.

It is now known however that even if you do become somewhat used to noises, even noises that are not loud, a certain amount of damage is done to the nervous system; and your nervous system is the guiding spirit of all your body processes.

Dr. Pinoff, Munich, shows that no matter whether a steady noise tires the acoustic or hearing nerve so strongly and persistently that the noise is no longer heard, or whether you are able by your will to suppress or forget this steady noise because it would otherwise disturb you, nevertheless noise is harmful to your health.

Thus the tiredness of your hearing nerve due to hearing this steady noise, really means tiredness of the entire nervous system, lessening your working ability on account of the energy you have to use to overcome the noise.

Also if you determine that you will not let the noise disturb you, then this very determination requires considerable effort on your part, and this effort tires you. Dr. Pinoff thinks that in many instances nervousness may be due to the influence of noises, for even slight noises are injurious if they persist.

Why does noise tire?

Noise tires you because your nervous system tenses all your muscles to ward off the effects of the noise. There is always present an alertness or readiness to defend yourself when noise is heard, whether or not you realize it.

This alertness or readiness, because it keeps you tensed, is what tires you.

TWENTY AND TEN YEARS AGO.

June 25, 1913—Charles E. Sickler, a Civil War veteran, killed in fall from window.

Alfred Ludlum Deyo and Miss Julia Schryver married in New York.

June 26, 1913—Fire at Fuller's shirt factory on Pine Grove avenue.

Ringling Brothers circus showed here.

Stephen Britt killed by U. & D. train near Ashokan.

June 25, 1923—Lawrence Miller of Ellenville drowned while swimming in Lake Mohonk.

Aaron and Raphael Cohen bought the three story brick building at 312 Wall street.

Death of Mrs. Alonzo Decker at Brodhead.

Class Day exercises held by graduating class at Kingston High School.

June 26, 1923—Charles Carle of North street injured at Hutton's brickyard when he came in contact with a live wire carrying 12,000 volts of electricity.

Hail stones fell at Highland.

During severe electrical storm here the city hall tower was struck by lightning, and fire bell in tower was put out of commission.

Frederick Howland Roosa and Mrs. Emily Teetsel Roosa of Fair street married.

Congressmen Got $6 a Day

The first salary paid members of the United States congress was $6 a day while in session.

Taboo on Voting by Mail

Voting by mail is not permitted in California.

By the World FORGOT

A New Serial by Ruby M. Ayres

romantically chaste Jennifer Boyd, movie star, whom never has been mixed by a scandal, but Max Boyd tells her he is going to leave the quiet village where he has been resting for Germany and an operation that may restore his face. And a letter from her mother informs her that she and Georgie's stepfather will soon be in London on their way from their New York home to Germany. Georgie learns the name of the doctor to whom Boyd will go from Clifford Arlen, a young friend in London, and asks Georgie if he may see her often.

Chapter 25

THE CABLEGRAM

GEORGIE went home with a strange feeling of excitement. It almost seemed as if the closed doors of life, as other people knew it, had slowly begun to open and let her through.

She sighed and let herself into the house. It was five o'clock and there was a smell of burning toast in the house; why was it that Mrs. Drill could never make toast without burning it. Georgie wondered impatiently, and she thought rather wistfully of the wonderful lunch she had had; tea would probably have been just as good if they had had it in the same restaurant.

Mrs. Drill came out of the kitchen.

"Your uncle's been hollerin' all over the place for you," she said.

"Where is he?" Georgie asked.

"Gone out, but there's a telegram on the dining-room table, and he said I was to tell you to read it."

Georgie went into the dining-room; the telegram lay on the tray beside an empty tumbler, and she took it up with a vague feeling of distaste.

Whoever could be sending a telegram? She could not remember ever having seen one in the house before. This was on different paper to the usual ones too; she looked at the printed heading curiously.

It was a cable, brief but to the point.

"Arriving Friday the twenty-second. Evelyn."

Georgie always thought it seemed funny her mother should invariably sign herself by her christian name and not "Mother."

Friday the twenty-second was next Friday; funny they should have troubled to cable her at all. She was of such little importance in the life of this woman who would sign herself Evelyn.

Mrs. Drill spoke from the doorway.

"No bad news, I hope?" She was all inquisitiveness.

"No, only that my mother is coming home," Georgie said.

"That will be nice," Mrs. Drill said a trifle disappointedly; to her way of thinking telegrams only meant one thing, and that was bad news. She waited a moment and then went back to the kitchen to finish burning the toast.

WHEN Edward Bancroft came home later in the evening, he could talk of nothing else but the cablegram; he seemed to consider it as a personal insult.

"Wasting money—the kind of thing an empty headed woman would do. Why the devil does she want you to know that she arrives on Friday the twenty-second? She's not coming to see you, I'll bet a fiver."

"I think it was kind of her," Georgie said.

"Kind!" Edward Bancroft roared like a bull. "She doesn't know the meaning of the word. Where's the whisky?"

Georgie escaped. She went out into the garden and looked at the moon. It was a young moon like a thin sickle, and it lay on its back, which Lovelock had always declared was a bad sign.

She supposed that the same moon shone down on Germany, where Nicholas would soon be; they would have that in common anyway; not that he cared whether they had anything in common or not.

Georgie opened the creaking iron gate and looked out into the road. It was nearly nine o'clock, and everything was very still.

Up in a tree somewhere an owl called mournfully, and away in the distance a dog was barking; they were the only sounds to be heard except a slow footstep coming down the road.

A slow, uneven footstep.

Georgie's heart missed a beat; she would know that footstep anywhere; surely if she were dead and it passed over her grave she would know it.

She stood staring, her heart beating fast.

Georgie felt the doors of life open.

"It's a lovely night."

Georgie looked up at the moon again.

"It's on its back," she said, "and that's a bad sign, isn't it?" but even as she spoke her heart denied the words; how could anything be a bad sign when this man was with her?

"Have you been to London?" he asked.

"Yes."

"Have a good time?"

"Yes."

The silence fell again, which Georgie broke recklessly.

"I'm so glad to see you. I wanted to say how sorry I am about yesterday."

"Sorry for what?"

"For being such a fool," she said vehemently. "I don't know what made me say all the silly things I did."

"You didn't mean them?" he asked quietly.

She shook her head.

"I'm glad," he said. "I'm glad to see you again too, now we can shake hands and part friends, can't we?"

"When are you going?"

"Tomorrow."

"Oh!" she did not know the desolation that rang through the little word, but after a moment she went on swiftly: "Can I walk down the road with you? Nobody will see us! And if it's for the last time—"

"Don't you want a hat?"

"No. I hardly ever wear one."

"Come along then."

Georgie caught her breath with a quick sigh; the moon might be on its back, but otherwise all was right with the world.

(Copyright, 1933, Doubleday Doran)

Tomorrow, Georgie has a strange talk with Nicholas.

ACTIVITIES AT ALBANY AVENUE BAPTIST CHURCH

There was a large attendance at the communion service at the Albany Avenue Baptist Church on Sunday morning. Five received the hand of fellowship and were welcomed into the membership of the church. The Rev. Walter C. Myers, pastor of the First Baptist Church, Norwood, Mass., formerly of Kingston, was present and assisted in the service.

The regular mid-week service will be held on Thursday evening at 7:45. At this meeting the pastor will speak on "The Portrait of Jesus in the Gospel of Mark."

On Saturday of this week, July first, the Bible school will have its annual picnic to the Y. M. C. A. camp at Glenerie, starting from the church at 10:30 a. m. Those who have cars are asked to place them at the disposal of the committee on transportation.

Next Sunday this church will unite in the first of the union services with the First Presbyterian Church, to continue until and including the first Sunday in September. The service this coming Sunday, July 2, will be in the Baptist Church at 10:30 a. m., and the Rev. Goodrich Gates will be in charge and preach the sermon.

Butterflies' Sight

It is believed that butterflies can see by ultra violet light more than by the gray mixture of colors which we call daylight. Ultra violet rays are shorter in wave length than those colors of the visible spectrum, so that they can render minute objects more visible and show up ordinary colors in a different form. This principle has been used by the European police to detect alterations in the figures of checks, for unless the same ink is employed for the faking the added color only looks the same when studied by daylight.—Montreal Herald.

Beaumont, Cal., banks have started night banking to accommodate workmen on the Los Angeles metropolitan water district tunnel.

STRANGE AS IT SEEMS—By John Hix

Maximilien François Robespierre, French revolutionist whom historians gave chief credit for the reign of terror in the late eighteenth century when streets of Paris ran red with the blood of aristocrats, was a man of much different temperament when he was a young advocate in his native city of Arras.

He was admitted to the practice of law in 1781, at which time he returned from school in Paris to his native town of Arras. He was appointed as criminal judge early the following year. A rising young attorney, with a reputation for sound judgment, Robespierre soon resigned his position as judge rather than pronounce the death sentence on a condemned prisoner.

Strange as it seems, this same man a few years later was the fanatic who was most responsible for the French reign of terror, when hundreds of men and women were taken to the guillotine because they opposed, in fact or by birth, the revolution. Robespierre himself fell victim to the terror he created, and was executed.

The sun, although many times larger than the moon, exerts only a comparatively small pull on the earth. This is explained by the fact that the sun is a much greater distance from the earth. The force of attraction between two bodies varies inversely as the square of the distance between their centers.

Tomorrow: The Blind Postman

SAUGERTIES

Saugerties, June 26—Miss Ella Longendyke of Schenectady, N. Y., is the guest of relatives in this village.

Charles Lamb, who is seriously ill in the Kingston Hospital, is reported to be about the same.

Alma Gaynor and Donald Whitaker were awarded prizes in the fourth and fifth grades in the Hill street school by the president of the board of education. The presentation was made by the principal, Miss Ethel Teschmacher, for the best general deportment, care of books and attitude during the present school year.

Howard Mable of Asbury underwent an operation for the removal of his tonsils in the Kingston Hospital by Drs. Jacobson and Diedling.

Charles B. Stow of Partition street is spending some time visiting in Brooklyn and vicinity.

Mr. and Mrs. Frank S. Tongue of Main street have returned from a motor trip to the Adirondacks.

Mrs. Harold Dederick of Clermont street made a business trip to New York city Friday.

The Misses Rachel and Olive Mac Daniels of Bearsville have returned home after spending Saturday with friends in this village.

Mrs. Daisy W. Davis of Jersey City and a former resident of this place is the guest of Miss Maude Mulford on Washington avenue.

The annual fair and chicken supper of the Mt. Marion Church will be held in the church hall on August 17.

The Sunday School of the First Congregational Church has been closed for the summer vacation from June 25 to Sunday, July 23. With a number of local children sick at this time, it was considered advisable to make the vacation period at this time.

Mrs. James Lasher of Kingston was a caller in this village Saturday.

Martin Cantine of Main street has returned from a fishing trip which he enjoyed at the Thousand Islands.

Miss Frances Maxwell of the State Teachers' College in Albany, is spending her summer recess at her home on Jane street.

Miss Frances Felton of Mt. Vernon is spending some time with Mr. and Mrs. Arthur Lamb on Finger street.

The Rev. Leo Turi Merusi, pastor of St. Joseph's Church in Glasco, has returned from a trip to Italy.

Mrs. Kitty Budington and Mrs. Grace Donahue of Kingston were visitors in this village Friday.

Hi Henry and His Aristocrats have been engaged to furnish music at Wilson's in West Hurley every other Saturday night.

The graduation exercises of St. Mary's parochial school was held in St. Mary's Church Sunday afternoon. The class numbered 20 members who received diplomas. A large attendance was present to witness the affair.

Not So Many Thunderstorms

The Pacific coast has the fewest thunderstorms of any part of the United States.

A statistician says the Columbia river, largest stream on the west coast, discharges 555,500,000,000 barrels of water into the sea yearly.

DEATHS LAST NIGHT

(By The Associated Press)

Clarence Herbert Venner.

New York—Clarence Herbert Venner, 77, president Continental Securities Company, C. H. Venner, Company, General Investment Company and New York Central Securities Company.

G. Horne Russell.

St. Stephen, N. C.—G. Horne Russell, noted Canadian landscape painter.

Albert Leverett Brockway.

Syracuse, N. Y.—Albert Leverett Brockway, 68, architect leader in civic and agricultural affairs here.

Jay Morton Riley.

Knoxville, Tenn. — Jay Morton Riley, 55, receiver for East Tennessee National Bank since its closing.

Belford G. Royal.

Wenonah, N. J.—Belford G. Royal, 68, former vice president and general manager of the Victor Talking Machine Company.

The Rev. Dr. Baxter P. Fullerton.

St. Louis—The Rev. Dr. Baxter P. Fullerton, 82, long a leader in religious affairs, former mediator of the Presbyterian Church of the United States.

Julian H. Moor.

Denver—Julian H. Moore, 41, associate justice of the Colorado Supreme court since 1929.

POLITICS at Random

By BYRON PRICE
(Chief Of Bureau, The Associated Press, Washington)

FROM an obscure corner of the dictionary politics has resurrected a high-flown but unpleasant-sounding word. It is the word "regimentation," and newspaper readers will do well to make its acquaintance.

In the sense attached to it by the republicans who discovered it, "regimentation" means a condition where the government controls everything, and men and women and wealth and industry are assigned their respective places and told what to do just as soldiers are organized into regiments.

During the campaign, a year ago, President Hoover repeatedly objected to any such system of government, declaring it would smother individual initiative and close the door of free opportunity. Now one of the most astute republican leaders, James W. Wadsworth, says "regimentation" appears to be actually at hand.

The democrats by no means agree, but they do not seek to minimize the fact that a long step has been taken toward bringing the whole industrial life of the nation under the hand of the government.

Old Theory Contradicted

It is this one aspect which is clearest when you review the Roosevelt bills passed during the special session of congress. They tend towards government management, and they put a fine point to some words spoken by Mr. Roosevelt himself a year ago when he accepted the democratic nomination.

"We must lay hold of the fact that economic laws are not made by nature," he said. "They are made by human beings."

These two sentences contradicted what many leading economists have taught and most people have believed for years.

They threw overboard the old conviction that such natural forces as supply and demand, competition, and the law of survival of the fittest are omnipotent, and that all man can do is to help nature work out the ideal solution.

The Roosevelt theory was that the big element was not nature at all, but human management. The special session proceeded from a managed currency to a managed agriculture, managed railroads and banks and finally a completely managed industry.

What The Critics Hold

The critics of these policies say a "managed economics" won't be managed but will obey its own laws. It would be as easy, they argue, to repeal the multiplication table.

The supporters of the Roosevelt policies, in turn, look on such benefits as entirely old-fashioned and discredited.

"Why is it," asked one of them recently, "that when nature decrees a crop failure, reducing the wheat surplus and increasing prices, everyone thinks it's great; but if the same reduction is accomplished by law, the same people hold up their hands in horror?"

This is the fundamental difference now developing over the Roosevelt program. The unwieldy word "regimentation" is not fully expressive of the principle involved, but it is made to serve the purpose for the present.

Take Cold Milk Drinks Because They Taste Good--Keep You Cool

Twenty Tested Milk Drink Recipes for Hot and Healthy Days Offered by Commissioner Baldwin

By CHARLES H. BALDWIN
Commissioner, Department of Agriculture and Markets Albany, New York

"WHY milk in hot weather?" A fair enough question to ask when one reads or hears the frequent urging that milk is the ideal summer drink. Here is the answer:

Because it tastes so good! What flavor is more delightful than that to be found in a tall glass of ice cold milk on a hot summer afternoon? If, however, it happens, as it sometimes does, that individual taste does not react favorably to that most delightful of flavors in itself, there are many ways of providing other pleasant flavors without in any way losing the wonderful health value to be found in that glass of ice cold milk.

What Experts Say

Nutrition experts tell us we should drink milk in hot weather because of its food value and because it is easy to digest.

They also tell us that milk keeps us cool. Unlike other beverages often taken in large quantities in summer, milk contains no heating substances. It strengthens and nourishes without speeding up the circulation. A glass of cool milk, or a cool milk drink, cools you off and keeps you cool.

These are good reasons. But the best—the reason so many persons drink milk in hot weather and thrive on it—is because it tastes so good.

Everyone admits that milk is indispensable for infants. Many even agree that all children and growing boys and girls ought to have milk, but many persons still say that milk is not necessary for adults. Of course, adults can live without milk, but that is not the point. A horse or cow can live on straw and nothing else but it is a miserable life for the animal. Many persons who believe that they eat the proper food and plenty of it are really poorly nourished and suffer much pain because of it. It is safe to say that virtually all of these poorly nourished persons use very little milk.

Adults Need Milk

The standard diet of meat, potatoes and bread, so common in the United States, is very low in lime and deficient in vitamins. Experts believe that a man can not keep in the best physical condition on such a ration. A pint of milk a day makes good most of the deficiencies in such a diet, and at the very least that amount of milk ought to be used by every youth and adult.

There are a very few who can not take milk as a beverage for one reason or another. Such persons should use milk very liberally in cooked foods, for milk consumed in this way has virtually the same food value as when taken as a beverage.

If you are interested in getting twenty tested recipes for hot and healthy days, drop a postal card to Consumers Information Service, State Department of Agriculture and Markets, Albany, N. Y., and ask for a copy of the leaflet, "Snappy Milk Drinks."

Additional Recruits For Camp Olive

Shokan, June 26.—The arrival on Saturday morning of 79 additional recruits of the 215th Conservation Corps Company, brought the total number of enlisted men now at Camp Olive up to 199. The men, who came here by truck from Fort Hamilton, supplemented the first detachment which arrived at the camp last Wednesday evening. Still another large detachment is expected to reach Boiceville today. Captain Holmes and Sergeant O'Hara, of the 52nd U. S. Coast Artillery, are now included in the staff of Major Easterday, commandant a tthe camp.

Saturday noon found the recruits lined up before the mess tent in regular army style, aluminum kits in hand; to receive the generous helpings handed out by Cook McGoingal and members of the kitchen detail. The hot sun, beating down upon the drouth-parched McKelvey's Flats, appeared to phaze the boys not a whit, and their appetites, sharpened by the bracing air of the upper Esopus Valley were equal to that of the most seasoned veteran of the great open spaces. The K. P.'s hearty "Come and get it!" was as welcome to these New York lads as the flowers in May. But Cooks McGonigal and Rossman had provided plenty of surcease for the inner man, and the mid-day meal of baked beans, vegetable salad, stewed prunes, bread and coffee disappeared like cool lager at a German picnic. Came next the line-up for washing mess kits, which is done at a tub of water with the aid of a scrubbing brush. Although their "grub" is prepared for them, the recruits must be their own dish-washers.

Water for the camp is being hauled several miles in large containers, pending the driving of a well on the grounds. A large quantity of white pine, spruce and fir lumber has already been delivered, and the work of erecting the kitchen was practically completed by Saturday evening. The carpentering work is in charge of Town Supervisor Clarence Voss of Shandaken, who will build the baths and latrines as well as place the board flooring in the tents. A number of the recruits are detailed to assist Mr. Voss in his building operations, the boys taking readily to this task as being a not unpleasant incident of the great adventure. Shirts, being regarded by many of the lads as superfluous habiliment while working around the camp, numbers of the recruits already have acquired ultra- modish coats of tan. The members of the 215th Corps as a whole are a healthy and manly looking bunch of fellows and apparently all of them are greatly pleased with their new surroundings.

The Daily Cross Word Puzzle

ACROSS
1. Anacanda
8. Removed the central part
12. Short train
14. Worship
15. Unaccompanied
16. Pertaining to the path of a heavenly body
18. Unsaturated
19. Metric land measure
20. Organ of smell
21. Before
22. Foreboding fear
24. Groove
26. Division of a house
27. American writer
28. Note of the scale
29. Orates
32. Brought to exact adjustment
34. Type measure
36. Stitch
37. Vegetable
38. Dry
40. Lateral boundaries
42. Stupid person
45. Mohammedan priest
47. Excavate
48. Asiatic tree
49. Presents
51. Pertaining to the motion of the sea
52. Related through the mother
53. Imaginary monster
55. The Greek D
56. Withdrew from a union

DOWN
1. Gamut
2. More pallid
3. Machines for smoothing clothes
4. Scandinavian
5. Night before
6. Sun god
7. Breathe noisily in sleep
8. Public vehicle
9. Chief Xitas god
10. Moving part
11. Place rubbed out
12. Obliterated
17. Harvest
19. Limb
22. Pills with medicine
23. Loves to excess
24. Goddess of the harvest
25. Period of history
30. Lived
31. Windflower
33. Without help
35. Broad
37. Implore
39. Artificial waterway
40. Flat circular piece
42. Gone
44. Cold dish
46. First book of the New Testament: abbr.
48. Ten-cent piece
50. Supper
51. Nervous twitching
54. Pronoun

Solution of Saturday's Puzzle

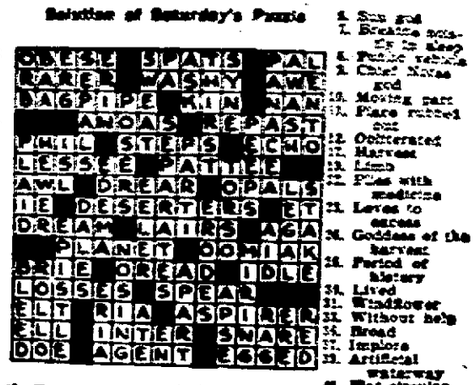

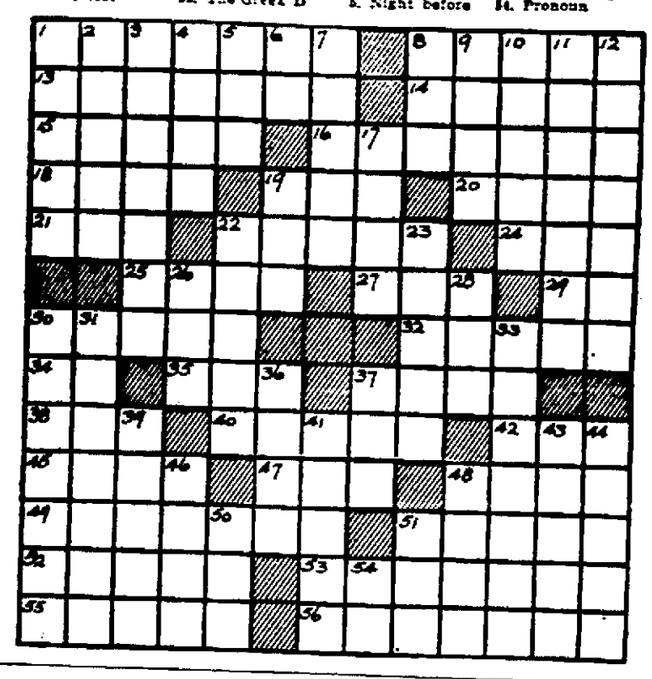

Hurley School Graduates.

Hurley, June 26.—The graduating exercises of the Hurley school were held in the school house Wednesday evening, June 21, with a large audience in attendance. The speakers of the evening were trustee elect Roger Longfran, Trustee Henry Dumbar and the graduating class composed of Mary Porath, James Dunbar, Neddie Dunbar and Harold Waterman. Exercises were given by the lower grades and prizes were awarded by Mrs. Belote for the school and by Mrs. Rowse for the P.-T. A.

Dogs in Ireland

Midleton, Ireland, has 2,000 inhabitants and 1,000 dogs. Ten years ago there was a dog for every inhabitant.

July 4th
FIREWORKS
WHOLESALE
Attention Dealers
Assortments the Pick of the stock.
$15.00 - $20.00
$25.00 and $30.00
O'REILLY'S
530 BROADWAY and 38 JOHN ST.

Insecticides - - Fungisides
FOR THE GARDEN
Complete Stock of All the Essential Spray Materials.
For Bean Beetle, Aphids, Rose Bugs, Potato Bugs, Tomato Worms, in fact everything that flies, crawls, hops, skips or jumps in the garden and destroys plants.
Arsenate of Lead and Calcium, Bordeaux Mixture, Fungi Bordo, Hydrated Lime, Nicotine Pyrox, Evergreen, Dutox, Black Leaf 40, Garden Volck, Red Arrow, Slug Shot, J. O. Plant Spray.
Antrol and Ant Buttons for Ants.
Special Spray for Mildew and Black Spots on Roses.
"YOUR BUGS AND OUR SPRAYS DO NOT WORK IN THE SAME GARDEN."
THE BUGS QUIT WORK.
634 Broadway, Near O'Neil St.
McBRIDE DRUG STORES
312 Wall street,
KINGSTON - NEW YORK

SHOKAN

Shokan, June 26—Mr. and Mrs. Miles Abbott and Mr. and Mrs. A. C. Frederick, all of Albany, are camping on the Benjamin Van Steenburgh farm. The visitors have pitched their tent near the ruins of the old schoolhouse of a century ago. There is a never-failing spring on the spot which serves the campers in good stead during this season of drouth.

Mr. and Mrs. Frank Sharwell of Norfolk, Va., are at the home of Mrs. Sharwell's parents, Mr. and Mrs. Nelson Bell, of the east end of the village. Mr. Sharwell is here for a few days and his wife expects to remain in Shokan all summer according to her usual custom. The weather has been extremely hot in Virginia this month, Mrs. Sharwell reports.

The children of Mr. and Mrs. E. Gary Bostock are again at their summer home on the mountain road. The young Bostocks have a depot wagon which they use for their frequent trips to Shokan and Kingston.

Harry Davis of Kingston was numbered among the business callers here Saturday morning.

John Secor, well known dairyman of the Tonche mountain sector, has a yearling Guernesy heifer for which he has refused an offer of $500. The heifer, "Mt. of Olives Superior Ruth," is a granddaughter of Grand Gurnes Ruth, world's record FF milker, formerly owned by Harry Bailey of the Beechford Farms at Cold Brook.

Daniel Sampson of the mountain road has contracted to cut the hay on the Frank Barringer and William Tuceling places. Nearly every farmer in this part of the town has put in at least one piece of hay and several of them expect to finish up with their entire crops by the end of next week.

Mrs. Mathilde Krekeler and daughters, Eleanor and Meta, have arrived at their country seat along the Butternutkill. Mrs. Krekeler, who spends her winters in Montclair, N. J., expects to make a number of improvements to her property while here.

Mrs. Lulu M. Chase is expected to arrive at her bungalow colony on Winchell mountain early next week.

Mrs. Eva Longyear of St. Remy, who taught the Boiceville school the past term, will not return next fall. The new teacher will be Mrs. Mary Roberts of the west side of the creek.

John Cammorata of Brooklyn is rusticating at the Shokan House in the village center.

Alex. Hamilton of the Tonche mountain road is assisting Ray Cudney in haying.

Charles Brumme of New York city is sojourning at the home of Mrs. Emily and Jack Pearce on the Tonche mountain road.

James Carpenter, a summer resident, lifted a ten-inch brook trout from the Esopus Creek at Boiceville, shortly after dusk Friday night. Brook trout of this size are rare in these days and "Jim," who is pardonably proud of his catch, explained his luck with the trout by the modest statement that he and his brother, Bill, "just sneaked up on him in the dark."

A large flower bed, built of hewn field stone, is the latest improvement to the front lawn on the Andrew Krott homestead. The Krotts have made many alterations to their property since purchasing it of Clarence Moe three years ago.

Arthur Frazier of Shandaken is helping John Secor in haying. Mr. Frazier is a brother of Claude Frazier, who with his family resided here several years ago.

On June 26, 1905, the death took place of Mrs. Lola Steele. Funeral services were held in the Shokan M. E. Church on the 28th, the Rev. John H. Fyfe officiating. Interment was in San Hill cemetery. Mrs. Steele was a daughter of the late Mr. and Mrs. Samuel Thompson of the old village, and one of her sisters is Mrs. James Diamond of Kingston.

THE HUDSON, WELL KNOWN ROOMING HOUSE, IS CLOSED

The Hudson, at No. 3 North Front street, for more than 20 years one of Kingston's best known rooming houses, closed its doors on Friday, June 23. Mr. and Mrs. A. S. Mowell, proprietors of The Hudson, recently purchased the fine residence property at 15 Green street, adjoining the Episcopal rectory. They moved into their new home on the same day that The Hudson was closed. Mrs. Mowell will continue to conduct a high-class rooming house at her Green street home, but the business will be on a smaller scale. The new house has been named The Huguenot.

A number of Mrs. Mowell's "old timers" moved with her to The Huguenot. There was a catch in the throat of one—and a suggestion of tears in his eyes—when he talked about leaving his old home. "I just couldn't help but feel bad when the last key was turned in the old place," he said. "The Hudson has been my home for years. During all that time Mrs. Mowell was a wonderful landlady—in fact she was more like a mother and a wise counselor to all of us boys. We all came to regard her with real affection. Her unfailing kindness, her ability to know just what to do for her guests and the personal interest she always took in each one of us made every one feel that The Hudson was no mere rooming house, but a real home."

Mr. and Mrs. Mowell took over the management of The Hudson on December 1, 1912. From the very start The Hudson was a success under their management. For more than twenty years the house averaged 25 to 30 roomers at all times, regardless of seasons. Its occupants were Kingston people, who knew what an ideal home it was; a large following of commercial salesmen, who made it "their home while away from home"; men and women in other professions and businesses, and an increasingly large number of tourists. So pleased were these latter with the accommodations at The Hudson that they never failed to "come back" when auto trips again brought them to Kingston.

Mrs. Mowell and the "old timers" already are comfortably settled in their new quarters at The Huguenot. Undoubtedly former roomers and friends will call on Mrs. Mowell at her new home. They are assured of the same cordial welcome that was always extended to them at The Hudson. Whether or not The Hudson will be reopened as a rooming house time and the future alone can tell.

BLUE MOUNTAIN.

Blue Mountain, June 26.—Mr. and Mrs. William Hommel spent Thursday evening with Mr. and Mrs. Frank Hommel of West Saugerties.

Mrs. William Schoonmaker, Sr., and Mrs. William Schoonmaker, Jr., and Mrs. Ralph Atkins of Kingston called on Mrs. Frank Schoonmaker and family one day last week.

Mrs. William Hommel called on Mrs. Claude Hommel Friday afternoon.

Mr. and Mrs. Richard Reynolds and daughter, Lillian, of Saugerties, spent Wednesday with Mr. and Mrs. Frank Schoonmaker and family.

Wilson Hommel, Jr., spent Saturday with his aunt Mrs. William Hommel.

Mr. and Mrs. Cortland Shultis and children spent Friday evening with her parents, Mr. and Mrs. Russell Hill.

Mrs. Frank Schoonmaker and son, Robert, and Mr. and Mrs. Richard Reynolds and daughter, Lillian, spent Thursday in Kingston.

Mrs. Edna Pettit and Miss Lydia Wylie spent Thursday evening with Mr. and Mrs. Melvin Schoonmaker.

Mr. and Mrs. Roy Carl and daughter, Irene, of West Saugerties, called on their daughter, Mrs. Frank Schoonmaker, and family Friday evening.

Mrs. William Hommel called on Mrs. Peter Morse one day last week.

When Dogs Were Dogs

A West Roxbury (Mass.) resident is the owner of two dogs whose pedigrees he can trace back to a mastiff strain of the Fifteenth century.

WILLIAM H. SHORT SAYS HE ENJOYS CAMP LIFE

William H. Short, son of Mr. and Mrs. B. H. Short, 592 Broadway, is now in the Reforestation Camp at Evanston, Wyoming. He arrived there a few days ago, being transferred from Fort Jay, Governor's Island. Mr. Short, in a letter to his parents, states that he is having an enjoyable time, and that the experience and travel connected with his work has proven invaluable.

Mr. Short is one of the many young men from Kingston and vicinity to join up with the Reforestation Army.

Spoiled Husbands

When a married man turns out bad his mother says that his wife didn't understand him and his wife says that his mother spoiled him.

All Cigarettes are *not* Alike

Different Kinds of Tobaccos Make a Difference in Taste and Aroma

. . . Take Chesterfields, for Instance

SOME cigarettes are made out of only one kind of tobacco . . . while others are made from several different kinds.

And everyone can understand that different tobaccos make a difference in taste and aroma. Chesterfields are a good example of this difference.

You see it's not easy to make Chesterfield's milder taste. It takes three distinct kinds of Domestic tobaccos. Then these must be seasoned with the right amount of Turkish. And they must be blended and cross-blended until their flavors are welded together . . . to make a cigarette that has character and yet is not too strong . . . to make a cigarette that's *milder*, a cigarette that *tastes better*.

Chesterfield *They Satisfy*

© 1933, Liggett & Myers Tobacco Co.

OFFICE CAT

By Junius

A rebirth of faith in ourselves and faith in our country would do more than anything else to start us on the upward track.

A large New York hotel recently conspicuously displayed a huge sign reading: "Open All Night."

Close by there was a restaurant which displayed a sign which read: "We Never Close."

Between the large hotel and the restaurant was a small shop owned by one Sam Lung and Sam would not be outdone. He erected a sign across the front of his little establishment as follows: "We Wakee Too."

Welfare Worker—What brought you to prison, my good man?

Convict—Competition, mum.

Welfare Worker—Competition? I don't understand.

Convict—Yes, mum, competition. I made the same sort of half dollars as the government.

Most of the people who sneer at the office-seeker, would grab the job in a minute if they just thought they could get it.

Maizie—Gladys takes plenty of setting up exercises.

Edithe—Yes, she sits up with a different boy every night.

Confession by a local woman: "I used to try to be a reformer, but I found out that I was spending more time mending other people's business than attending my own, so I put on the brakes and eased down just a little."

Proprietor—Any orders while I was out?

Clerk—Yes. Yes, a man came in and ordered me to put up my hands while he emptied the cash register.

Possibly the reason people sell their property for a song these days is because they get nothing but notes for it anyway.

Hal—I'm always getting into some kind of trouble. Here I am engaged to two girls at the same time.

Cal—What are you going to do about it?

Hal—It's what they are going to do about it that has me worried.

"What became of the smart men of 1928?" asks a Kingston man. Well, we dunno, but we guess maybe they're still smarting.

Husband—My wife is having hysterics! Can you let me have something to quiet her?

Neighbor—Sorry, old man, but I haven't got a cent.

Must be feeling his age. He says: "There is a difference in getting along pretty well, and getting pretty well along."

Start a good report on a man and people are slow to believe it. But start a bad story, and they'll say they suspected it all the time.

Doctors say the material human body is worth only 97 cents. Then why do they bill us from $50 up for repairs on the old human machine?

Wise or Otherwise. . . . A man with a long head isn't necessarily headlong. . . . The man who fancies his freedom may not be fancy free. . . . There are some things we should remember to forget. . . . Married women like to board and pretend to be keeping house. . . . Sometimes a woman has the cheek to discard paint and powder. . . . After a girl gets to be about so old she prefers kisses to fudge. . . . Success is apt to turn a man's head, even if he has a boil on his neck. . . . Pride doth make liars of all of us. . . . Wealth is all right in its place but it should visit our place. . . . Some men marry for money and others are merely careless. . . . In the circus girls ride bareback, while in society they dance that way. . . . The latest thing in men's clothes is women. . . . Marry a wallflower and never grow jealous. . . . Idleness travels so slowly that poverty soon overtakes it. . . . If you are not afraid of progress, and do not hate the rich, you belong to the middle class. . . . Suspicion probably has the worst case of halitosis. . . . Some folks can't tolerate religious tolerance. . . . Some radios are seen but never heard. . . . Somehow we believe home-grown population is the best. . . . Nothing is funny at 6 o'clock in the morning. . . . We spend so much for fun and have so little of it.

Americans' wisdom teeth are disappearing, the dentists say. Never mind. Our eye teeth are still good.

Enjoying work as we do, we're nevertheless willing to do our part toward avoiding surplus production, and will stop working whenever the government starts paying us enough for it to live in comfortable idleness.

The Moss Feature Syndicate,
808 Summit Ave.,
Greensboro, No. Carolina.

Puffy the Pig is in very fine form;
He's getting his pitching arm loosened and warm.
The batters all mumble, while striking the air,
"How can a guy hit when the ball isn't there?"

GAS BUGGIES—The First 100 Miles.

DAILY RADIO PROGRAMS

MONDAY, JUNE 26 (Central and Eastern Standard Time)

Note—All programs to key and basic chains or groups thereof unless specified; coast to coast (c to c) designation includes all available stations.

Programs subject to change. P. M.

(Daylight Time One Hour Later)

NBC-WEAF NETWORK

BASIC — East: weaf wlw weei wtic wjar wtag wcsh wfi wlit wfbr wrc wgy wben wcae wtam wwj wsai; Midwest: wmaq wcfl ksd woc-who wow wdaf
NORTHWEST & CANADIAN — wtmj wiba kstp webc wday kfyr ckgw cfcf
SOUTH — wrva wptf wsmc wis wjax wfla-wsun wiod wsm wmc wsb wapi wjdx wsmb kvoo wky wfaa wbap kprc woai ktbs ktha
MOUNTAIN—koa kdyl kgir kgnl
COAST — kgo kfi kgw komo khq kpo kfsd ktar kgu

Cent. East.

3:15— 4:15—Arlene Jackson, Vocalist
3:30— 4:30—Schirmer-Schmidt, Pianos
3:45— 4:45—Paul Wing's Story—east
4:00— 5:00—Dinner Concert—also cst
4:30— 5:30—Himber's Ensemble—to c
4:45— 5:45—Frances Langford, Songs
5:00— 6:00—Mountaineers—west only
5:15— 6:15—Burton Holmes—also cst
5:30— 6:30—Countess Albani, Songs
5:45— 6:45—The Goldbergs, Serial Act
6:00— 7:00—Historical Sketches—east
6:30— 7:30—Wm. Hard from London
6:45— 7:45—Ferde Grofe's Orchestra
7:00— 8:00—Gypsies Concert Orches.
7:30— 8:30—Whiteman Show — weaf & N. Eng. 1st hr.; weaf sec. hr.
7:30— 8:30—Goldman Band—chain
8:30— 9:30—Eastman Or.—chain only
9:00—10:00—Irv Rose Or.—chain only
9:30—10:30—Jack Denny Orchestra
10:00—11:00—Hollywood Stars on Air
10:30—11:30—Richard Cole's Orch.—basic; Grofe Orches.—coast repeat

CBS-WABC NETWORK

BASIC—East: wabc wadc woko wcao waab wnac wgr wkbw wkrc whk ckiw wdrc wcau wip wjas wean wfbl wspd wjsv; Midwest: wbbm wgn wfbm kmbc kmox wowo whas
EAST & CANADA—wpg whp wibw wheo wlbz wfea wore wlce cfrb ckac
DIXIE — wgst wsfa wbrc wqam wdod klra wrec wlac wdsu wtoc krld wrr ktrh ktsa waco koma wdbo wodx wbt wdae wbig wtar wdbj wwva wmbg wsjs
MIDWEST — wcah wmbd wtaq wkbh kfab wisn kscj wibw kfh wmt wnax wkbn wcco
MOUNTAIN—kvor klz koh ksl
COAST — khj koin kgb kfrc kol kfpy kvi kfbk kmj kwg kern kdb kgmb

Cent. East.

3:15— 4:15—Syracuse Orchestra—to c
3:30— 4:30 — Skippy, Sketch — east only; Between the Bookends—west
3:15— 4:45—America's Grub St.—to c
4:00— 5:00—Reis and Dunn—also cst
4:15— 5:15—Art Coogan Orch.—basic
4:30— 5:30—The Happy Bakers—east; Skippy, Sketch—repeat in midwest
4:45— 5:45—Just Plain Bill—east only
5:00— 6:00—Mildred Bailey—c to cst
5:15— 6:15—To Be Announced
5:30— 6:30—Travelers' Quartet and Orch.—east; Travers Orch.—Dixie
5:45— 6:45—Boake Carter, Talk—basic; Three McCarthy Girls—west
6:00— 7:00—Singin' Sam—basic; Piano Duo—Dixie; Village Choir—west
6:15— 7:15—Rhythm Rhapsody—to c
6:30— 7:30—Kate Smith—basic; Ambassadors—N. Eng.; Band—Dixie
6:45— 7:45 — Lyman Orch. — basic; Navy Band—Dixie; Organ—west
7:00— 8:00—Mod. Male Chorus—c to c
7:15— 8:15—Street Singer—also coast; Westphal Orch.—midwest
7:30— 8:30—Nat Shilkret Orch.—basic
7:45— 8:45—Tito Guizar, Tenor—to cst
8:00— 9:00 — Country Club — east; Broadway Melodies—Dixie; In Gloaming—w.; Hamp Orch.—mdw.
8:15— 9:15—Ben Pollack's Orchestra—midwest; In the Gloaming—west
8:30— 9:30—Edwin C. Hill—also coast
8:45— 9:45—Barlow Symphony—to c
9:15—10:15—Theo. Karle, Tenor—to c
9:30—10:30—Charlie Davis Or.—c to c
10:00—11:00—Leon Belasco Orch.—to c
10:30—11:30—Don Bestor Orch.—c to c
11:00—12:00—Dance Hour—wabc only

NBC-WJZ NETWORK

BASIC — East: wjz wbz-wbza wbal wham kdka wgar wjr wlw wsyr wmal; Midwest: wcky wky kfkx wenr wls kwk kwcr koil wren wmaq kso
NORTHWEST & CANADIAN — wtmj wiba kstp webc wday kfyr ckgw cfcf
SOUTH — wrva wptf wsmc wis wjax wfla-wsun wiod wsm wmc wsb wapi wjdx wsmb kvoo wky wfaa wbap kprc woai ktbs ktha
MOUNTAIN—koa kdyl kgir kghl
PACIFIC COAST — kgo kfi kgw komo khq kpo kfsd ktar

Cent. East.

3:30— 4:30—The Singing Lady—east
3:45— 4:45—Orphan Annie—east only
4:00— 5:00—Sam Robbins' Orchestra
4:30— 5:30—Three X Sisters in Songs
4:45— 5:45—Lowell Thomas—east; Orphan Annie—repeat for midwest
5:00— 6:00—Amos 'n' Andy—east only
5:15— 6:15—Everett Marshall in Songs
5:30— 6:30—Rudy Vallee's Orchestra
6:00— 7:00—Eskimos Weekly Show
6:30— 7:30—Potash & Perlmutter
6:45— 7:45—Phil Cook and His Act
7:00— 8:00—Weekly Minstrel Show
7:30— 8:30—Melody Moments, Vocal
8:00— 9:00—The Hour Glass—also cst
9:00—10:00—Adler and Alpert — east; Amos 'n' Andy—repeat for west
9:15—10:15—The Poet Prince, Songs—basic; Everett Marshall—west rpt
9:30—10:30—Phantom Gypsy, Violinist
10:00—11:00—Meyer Davis Orchestra
10:30—11:30—Bert Lown's Orchestra

TUESDAY, JUNE 27 (Central and Eastern Standard Time)

Note—All programs to key and basic chains or groups thereof unless specified; coast to coast (c to c) designation includes all available stations.

Programs subject to change. P. M.

(Daylight Time One Hour Later)

NBC-WEAF NETWORK

BASIC — East: weaf wlw weei wtic wjar wtag wcsh wfi wlit wfbr wrc wgy wben wcae wtam wwj wsai; Midwest: wmaq wcfl ksd woc-who wow wdaf
NORTHWEST & CANADIAN — wtmj wiba kstp webc wday kfyr ckgw cfcf
SOUTH — wrva wptf wsmc wis wjax wfla-wsun wiod wsm wmc wsb wapi wjdx wsmb kvoo wky wfaa wbap kprc woai ktbs ktha
MOUNTAIN—koa kdyl kgir kghl
COAST — kgo kfi kgw komo khq kpo kfsd ktar kgu

Cent. East.

2:30— 3:30—Songs by Jane Pickens
2:45— 3:45—Lady Next Door, Kiddies
3:00— 4:00—Melodic Thoughts, Orches.
3:30— 4:30—Schirmer-Schmidt, Pianos
3:45— 4:45—Nursery Rhymes—also cst
4:00— 5:00—Dinner Concert—also cst
4:30— 5:30—Weekly Hymn Sing—to c
4:45— 5:45—Songs by Jimmy Melton
5:00— 6:00—Mountaineers—weaf only
5:15— 6:15—Gallicchio Concert Ensem.
5:30— 6:30—Sabin's Orch.—weaf only
5:45— 6:45—The Goldbergs, Serial Act
6:00— 7:00—Sanderson and Crumit
6:30— 7:30—Wayne King's Orchestra
7:00— 8:00—Ben Bernie and the Lads
7:30— 8:30—Ed Wynn & Band—c to c
8:00— 9:00—National Heroes—also cst
8:30— 9:30—Radio Forum—also coast
9:00—10:00—Jack Denny's Orchestra
9:30—10:30—Talkie Picture Time, Skit
10:00—11:00—Ralph Kirbery, Baritone
10:05—11:05—Harold Stern's Orchestra
10:30—11:30—Sam Robbins Orchestra—east; Ben Bernie—repeat for coast

CBS-WABC NETWORK

BASIC—East: wabc wadc woko wcao waab wnac wgr wkbw wkrc whk ckiw wdrc wcau wip wjas wean wfbl wspd wjsv; Midwest: wbbm wgn wfbm kmbc kmox wowo whas
EAST & CANADA—wpg whp wibw wheo wlbz wfea wore wlce cfrb ckac
DIXIE — wgst wsfa wbrc wqam wdod klra wrec wlac wdsu wtoc krld wrr ktrh ktsa waco koma wdbo wodx wbt wdae wbig wtar wdbj wwva wmbg wsjs
MIDWEST — wcah wmbd wtaq wkbh kfab wisn kscj wibw kfh wmt wnax wkbn wcco
MOUNTAIN—kvor klz koh ksl
COAST — khj koin kgb kfrc kol kfpy kvi kfbk kmj kwg kern kdb kgmb

Cent.—East.

2:00— 3:00—U. S. Navy Band—to c
2:30— 3:30—The Maledeers—also cst
2:45— 3:45—Memories Garden—also c
3:15— 4:15—Fred Barrens Or.—c to c
3:30— 4:30 — Skippy, Sketch — east only; Between the Bookends—west
3:45— 4:45—George Hall Orches.—to c
4:00— 5:00—H. V. Kaltenborn—also c
4:15— 5:15—Don Bestor Orch.—to cst
4:30— 5:30—Geo. Scherban Orchest. — east only; Skippy—midwest repeat
4:45— 5:45—Just Plain Bill—east only
5:00— 6:00—Gypsy Nina, Songs—to c
5:15— 6:15—To Be Announced—basic; Trio—wjsv wbt wbig only
5:30— 6:30—Reis and Dunn—to cst
5:45— 6:45—Boake Carter, Talk—basic only; Pastel Harmonies—west
6:00— 7:00—Mary Eastman—cst to cst
6:15— 7:15—The Magic Voice—basic; Johnny Hamp Orchestra—midwest
6:30— 7:30—Kate Smith, Songs — basic; The Dictators Orches.—Dixie
6:45— 7:45—Abe Lyman Orch.—basic; John Kelvin—Dixie; Organ—west
7:00— 8:00—Wayfaring Men—also cst
7:15— 8:15—CBS Piano Team—c to c
7:30— 8:30—Nino Martini, Tenor—to c
8:00— 9:00—Calif. Melodies — c to cst
8:45— 9:45—Light Opera Gems—c to c
9:15—10:15—Charles Carlile—also cst
9:30—10:30—Freeman's Orches.—c to c
10:00—11:00—Glen Gray Orches.—c to c
10:30—11:30—Leon Belasco Or.—c to c
11:00—12:00—Dance Hour—wabc only

NBC-WJZ NETWORK

BASIC — East: wjz wbz-wbza wbal wham kdka wgar wjr wlw wsyr wmal; Midwest: wcky wky kfkx wenr wls kwk kwcr koil wren wmaq kso
NORTHWEST & CANADIAN — wtmj wiba kstp webc wday kfyr ckgw cfcf
SOUTH — wrva wptf wsmc wis wjax wfla-wsun wiod wsm wmc wsb wapi wjdx wsmb kvoo wky wfaa wbap kprc woai ktbs ktha
MOUNTAIN—koa kdyl kgir kghl
PACIFIC COAST — kgo kfi kgw komo khq kpo kfsd ktar

Cent. East.

2:15— 3:15—Jack Walton Orchestra
2:45— 3:45—Judge Ranson, Talk
3:00— 4:00—Tom Gerun's Orchestra
3:30— 4:30—The Singing Lady—east
3:45— 4:45—Orphan Annie—east only
4:00— 5:00—Teddy Black's Orchestra
4:30— 5:30—Kathryn Newman, Songs
4:45— 5:45—Lowell Thomas — east only; Orphan Annie—midwest rpt
5:00— 6:00—Amos 'n' Andy—east only
5:15— 6:15—Radio in Education—to c
5:45— 6:45—Ray Heatherton, Baritone
6:00— 7:00—The Crime Clues Mystery
6:30— 7:30—Adventures in Health
6:45— 7:45—Floyd Gibbons on the Air
7:00— 8:00—Goldman Band Concert
8:00— 9:00—Music Memories & Poet
8:30— 9:30—"Miss Lillis," Radio Play
9:00—10:00—Pickens Sisters — east; Amos 'n' Andy—repeat for west
9:15—10:15—The Poet Prince—east; Floyd Gibbons—midwest repeat
9:30—10:30—The Mastersingers—to c
9:45—10:45—Health Adventures—c rpt
10:00—11:00—Mills Musical Playboys
10:30—11:30—Mark Fisher's Orchestra

One of Those June Days

PORT EWEN

Port Ewen, June 26.—There was a large attendance at the commencement exercises of School No. 13, held in Pythian Hall, Friday evening. The graduates made a fine appearance and presented their program in a most interesting and efficient manner. The new superintendent of schools, Ralph Johnson, and the new principal to be of School No. 13, were present and were introduced to the audience.

The sympathy of the residents of this village is extended to Mr. and Mrs. Nelson Sleght and family and to the family of the late Mrs. Mary Van Aken in their bereavement.

The Reformed Church block party will be held on Salem street, Thursday evening, June 29. There will be band music and the usual booths will furnish good things to eat. The public is invited and a most enjoyable time is anticipated.

The weekly practice of the Firemen's Fife, Drum and Bugle Corps will be held this evening.

Mrs. John Short, who spent a few days recently with her son, A. H. Short, and family, has returned to her home in Cottekill.

Members of the Dorcas Society and of the Reformed Church congregation are asked to please furnish candy for the candy booth at the block party Thursday evening. It may be left at the home of Mrs. Floyd Ellsworth. Mrs. Phoebe Ostrander or Mrs. Scott Vining.

Schoentag's Mammoth Swimming Pool Open for season. High Boards. —Advertisement.

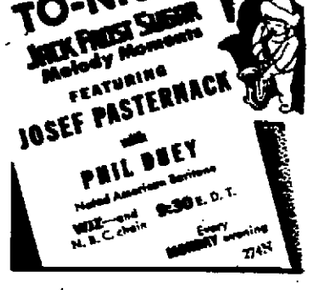

NOTICE TO CREDITORS—In pursuance of an order of Hon. GEORGE F. KAUFMAN, Surrogate of Ulster County, notice is hereby given, according to law, to all persons having claims against Abram J. Stokes, late of the Town of Marbletown, County of Ulster, deceased, intestate, to present the same with the vouchers in support thereof, to the undersigned Elizabeth S. Stokes, the Administratrix of the estate of said deceased, at Stone Ridge, R. F. D., in the said Town of Marbletown, on or before the 1st day of September, 1933.

Dated, February 27th, 1933.

ELIZABETH S. STOKES,
Administratrix of the Estate of Abram J. Stokes, Deceased.
V. B. VAN WAGONEN, Attorney,
Kingston, New York.

NOTICE TO CREDITORS—In pursuance of an order of Hon. GEORGE F. KAUFMAN, Surrogate of Ulster County, notice is hereby given, according to law, to all persons having claims against Jennie D. Smith, late of the Town of Shawangunk, County of Ulster, deceased, testate, to present the same with the vouchers in support thereof, to the undersigned C. Everett Terwilliger, the Executor of the estate of said deceased, at Wallkill National Bank, in the Village of Wallkill, Town of Shawangunk, Ulster County New York, on or before the 15th day of August, 1933.

Dated, February 11th, 1933.

C. EVERETT TERWILLIGER,
Executor of the Will of
Jennie D. Smith, Deceased.
V. B. VAN WAGONEN, Attorney,
240 Fair St., Kingston, N. Y.

NOTICE TO CREDITORS—In pursuance of an order of Hon. GEORGE F. KAUFMAN, Surrogate of Ulster County, notice is hereby given, according to law, to all persons having claims against Allen L. Myers, late of the Town of Shandaken, County of Ulster, deceased, testate, to present the same with the vouchers in support thereof, to the undersigned Sadie F. Van Anden, the Executrix of the estate of said deceased, at Big Indian, in the said Town of Shandaken, Ulster County, New York, on or before the 1st day of August, 1933.

Dated, January 23rd, 1933.

SADIE F. VAN ANDEN,
Executrix of the Will of
Allen L. Myers, Deceased.
V. B. VAN WAGONEN, Attorney,
240 Fair St., Kingston, N. Y.

NOTICE TO CREDITORS—In pursuance of an order of Hon. GEORGE F. KAUFMAN, Surrogate of Ulster County, notice is hereby given, according to law, to all persons having claims against James H. Enderly, late of the Town of Rochester, County of Ulster, deceased, intestate, to present the same with the vouchers in support thereof, to the undersigned Eliza C. Enderly, the Executrix of the estate of said deceased, at Accord, R. F. D., in the said Town of Rochester, Ulster County, New York, on or before the first day of August, 1933.

Dated, January 30, 1933.

ELIZA C. ENDERLY,
As Executrix of Will of
James H. Enderly.
V. B. VAN WAGONEN, Attorney,
Kingston, N. Y.

NOTICE TO CREDITORS—In pursuance of an order of Hon. GEORGE F. KAUFMAN, Surrogate of Ulster County, notice is hereby given, according to law, to all persons having claims against Mary S. Recktenwald, late of the City of Kingston, County of Ulster, deceased, testate, to present the same with the vouchers in support thereof, to the undersigned Jacob J. Recktenwald and Henry P. Kelsch, the Executors of the estate of said deceased, at 22 Ravine Street in the said City of Kingston, N. Y., on or before the 15th day of August, 1933.

Dated, February 13th, 1933.

JACOB J. RECKTENWALD
HENRY P. KELSCH
Executors.
FREDERICK STEPHAN, JR., Attorney,
20 Fenny St., Kingston, N. Y.

STATE OF NEW YORK SUPREME COURT: COUNTY OF ULSTER—HARRY G. HARPER and F. ELDEN COONS as Executors under the last Will & Testament of Emma R. Pasquty, deceased, Plaintiffs, against THE BELLE VISTA HOTEL CORPORATION, ROSA PISACANE, ALDO BOLOGNESI sometimes known as Aldo Bologni, ANTHONY DEL PAPA and VITO GOLIA, Defendants.

In pursuance of a judgment of foreclosure and sale, duly granted in the above entitled action, and entered in the Ulster County Clerk's office, on the 2nd day of June 1932, I, BERNARD F. CECIRE, the undersigned Referee in said judgment named, will sell at public auction in the corridor of the County Court House, in the City of Kingston, County of Ulster, N. Y., on the 21st day of July 1933 at 2 o'clock P. M., (Daylight Saving Time), the premises described in said judgment, as follows, viz.:

ALL that certain piece and parcel of land lying, situate and being in the town of Plattekill, County of Ulster, State of New York, bounded and described as follows, to wit: BEGINNING at a white oak bush in a stone wall and at the northwest corner of Amos Hait's land, said bush is also in a southerly line of Solomon Van Orden's land, running from thence along the line of said Van Orden's as the magnetic needle now points, north sixty seven degrees and twelve minutes west six chains and ten links to the corner of a stone wall and the said Van Orden's lands; thence along the same south twenty nine degrees fifteen minutes west nine chains and five links to a heap of stones on the easterly bank of a brook supposed to be a corner of Ann Mulner's patent; thence along said Van Orden's, Noah Harcut's and William S. Hait's line south fifty five minutes west four chains ten links to a point on a bluff of rocks nine feet westerly from a white ash sapling marked; thence south eighty two degrees forty five minutes east seven chains sixty one links to the corner of a stone wall and a corner of said Amos Hait's land; thence along the same as the needle pointed in April 1868, north four degrees five minutes west eighteen chains; thence south eighty five degrees twenty five minutes east one chain fourteen links to a stake; thence north eleven degrees forty five minutes east twelve chains ninety two links to the place of beginning, containing twenty two acres of land.

ALSO all that certain other piece of land lying, being and situate in the said town, County and State aforesaid, described and bounded as follows, to wit: On the north by land of Noah Harcut; on the east by the above described land; on the south by Ira Hait and Daniel B. Gregory; and on the west by the land of Daniel J. Donaldson, containing thirty acres of land, be the same more or less.

ALSO all that certain lot, piece or parcel of land, lying, being and situate in the said town, County and State, bounded and described as follows; to wit: Bounded on the north by lands of Daniel J. Donaldson, now deceased; on the east by land of James H. Hait; on the south by lands of Daniel B. Gregory; and on the west by lands of Daniel Donaldson, deceased, containing thirty acres of land be the same more or less.

EXCEPTING AND RESERVING out of the same one acre of land heretofore sold by the said William H. Hait to Ira Hait, which is described and bounded as follows, to wit: BEGINNING at a stone on the north side of Wall, said wall being on the north side of the Turnpike, along the lands of James H. Hait; north forty nine degrees east as the needle pointed March 1871, two chains and sixty six links to a stake; thence along lands of William S. Hait, north eighty three degrees and eleven minutes west four chains and twelve links to the centre of the said Turnpike; thence through the centre of the same south thirteen degrees and fifteen minutes east two chains and seventy nine links to a stake on the south side of said Turnpike; thence south eighty three degrees and eleven minutes east, three chains and forty six links to the place of beginning, containing one acre of land be the same more or less. Being the same premises described in a deed from Rebena J. Byrne to the party of the first part, dated June 4, 1921, and recorded in the Ulster County Clerk's office on the eleventh day of June, 1921, in Liber 482 of Deeds, at page 455.

Dated at the City of Kingston, N. Y., this 2nd day of June, 1932.

BERNARD F. CECIRE
Referee

HARRY G. HARPER,
Plaintiffs' Attorney,
50 Market Street,
Poughkeepsie, N. Y.
PHILIP BONGIORNO,
Attorney for Defendants, The Belle Vista Hotel Corporation and Rosa Pisacane,
51 Chambers Street,
New York City, N. Y.
FRANK W. BROOKS,
Attorney for Defendant, Aldo Bolognesi,
44 Main Street,
Kingston, N. Y.
HERMAN GOLDBERG,
Attorney for Defendant, Anthony Del Papa,
521 Fifth Avenue,
New York City, N. Y.
A. D. & A. W. LENT,
Attorneys for defendant, Vito Golia,
Highland, N. Y.

NOTICE TO CREDITORS—In pursuance of an order of Hon. GEORGE F. KAUFMAN, Surrogate of Ulster County, notice is hereby given, according to law, to all persons having claims against Fanny N. Bourgoignon, late of the Town of Shawangunk, County of Ulster, deceased, intestate, to present the same with the vouchers in support thereof, to the undersigned Gertrude C. Deyo, one of the Administrators of the estate of said deceased, at Wallkill, in the said Town of Shawangunk, Ulster County, New York, on or before the 1st day of September, 1933.

Dated, February 27th, 1933.

FRANCES N. BRUIN and
GERTRUDE C. DEYO,
Administrators of the Estate of Fanny N. Bourgoignon,
Deceased.
V. B. VAN WAGONEN, Attorney,
240 Fair St., Kingston, New York.

LOCAL BUS BULLETIN

Operating on Daylight Saving Time

Kingston bus terminals located as follows:

Uptown Bus Terminal, Van Ness Hotel. Crown street; Central Bus Terminal, opposite West Shore Railroad Station; Downtown Bus Terminal at Johnston's Drug Store, 34 East Strand.

Kingston to Woodstock Bus Line

Leaves Kingston Central Terminal daily except Sunday: 8:45, 11:00 a. m.; 2:50, 5:15 p. m. Leaves Van Ness Hotel, 9:00, 11:10 a. m.; 3:15, 5:20 p. m.

Leaves Woodstock daily except Sunday: 7:45, 11:00 a. m.; 1:20, 4:15 p. m.

Sundays, leaves Kingston, 11:00 a. m. and 5:20 p. m. Leaves Woodstock, 10:00 a. m. and 4:45 p. m.

All busses will run to Willow with through passengers.

Ellenville-Kingston Bus (Eagle Bus Line, Inc.)

Leaves Ellenville week days: *7:05, 10:05 a. m., 2:05 p. m.; Sundays, 9:45 a. m.

*Leaves 8 a. m. on Saturdays only.

10:05 a. m. trip connects with trains and busses for New York and Poughkeepsie and Albany.

2:05 p. m. trip connects with both north and southbound trains.

9:45 a. m. Sunday trip connects with 11:05 train for Albany and Poughkeepsie; also Poughkeepsie and Albany bus.

Leaves Kingston Central Terminal week days: 9:20 a. m., 3:15, *5:15 p. m.; Sundays, 3:20 p. m. Leaves Van Ness Hotel week days: 10:10 a. m., 3:30, *5:30 p. m.; Sundays, 4 p. m.

*5:15 p. m. bus waits for the 5 p. m. New York train.

†Leaves Kingston for Kripplebush 5:30 except on Saturday—3:30 p. m. on Saturday.

Creek Locks-Kingston Bus Line
Days & Reilly, Proprietors

Leaves Creek Locks: †6:30, 7:45, *10:15 a. m.; 1:15, 3:00, †4:00 p. m.; Bloomington, †6:35, 7:50, *10:20 a. m.; 1:20, 3:45, †4:45 p. m.; Modyville, †6:35, 8:00, *10:20 a. m.; 1:30, 3:55, †4:55 p. m.

Special trips Saturday night only

Leaves Creek Locks: 6:30 p. m.; leaves Van Ness Hotel, Kingston, 10:15 p. m. Busses to hire for all occasions.

†Connect with busses for New York City.

*Connect with train and busses for New York City.

Leaves Van Ness Hotel: 8:45, 11:45 a. m.; 2:50, 4:30, 5:45 p. m.; Kingston Central Terminal, 8:50, 11:40 a. m.; 2:50, 4:35, 5:50 p. m.; Downtown Terminal, 9:00, 12:00 a. m.; 3:00, 4:45, 6:00 p. m.

Kingston to Rosendale
White Star Bus Line

Leaves Kingston, Uptown Terminal daily except Sunday: 7:20, 9:15, 11:05 a. m.; 6:05 p. m. Daily †3:20, *3:40, *5:30 p. m. Sunday only leaving Central Bus Terminal only, *9:15, *11:10 a. m.

*Busses do not leave Van Ness Hotel on Sunday.

†Week days only.

Leave Tillson daily except Sunday: 6:20, 7:20, 10:20 a. m.; 3:15 p. m. Daily 11:20 a. m.; *1, *4:30 p. m. Sunday only: *3, *10 a. m.

Leaves Rosendale daily except Sunday: 6:30, 7:30, 10:45 a. m.; 3:25 p. m. Daily 11:30 a. m., 1:10, 4:45 p. m. Sunday only: 8:10, 10:10 a. m.

*Does not go to Van Ness Hotel on Sunday.

Pine Hill-Kingston Bus Corp.
Merriben Bros.

Margaretville, Fleischmanns, Pine Hill

Leaves Kingston for Margaretville (Central Terminal) daily except Sunday: *6:45 a. m.; 1:50, 3:10, 3:35, 5:15, 6:15 p. m.; (Van Ness Hotel), 7 a. m.; 2, 3:45, 5:20, 6:20 p. m.; Sundays, 11:00 a. m. and 2:00, 3:15, 5:20, 6:20 p. m.

Leaves Margaretville for Kingston daily except Sunday, 6:45, *8:30 a. m.; 1:05, 5:15 p. m.; Sundays, 9:30 a. m.; 4:00, 5:15 p. m.

*Trips marked connect with Stamford-Oneonta bus at Margaretville.

3:45 p. m. bus leaving Kingston runs west side of reservoir to West Shokan and Lanesville.

Busses make connection with D. and H. trains and Delhi bus at Arkville.

Busses leaving Margaretville connect with trains and busses at Kingston for New York city.

Busses run west side of reservoir holidays and Sundays.

Note: 4 p. m. bus leaving Margaretville, daily, runs direct to New York City.

High Falls-Kingston Bus
(Eagle Bus Line, Inc.)

Leaves High Falls week days: *7:40 a. m., 10 a. m., 1:30 p. m.; Saturdays, 6:45 p. m.; Sundays, 10:15 a. m., 2 p. m.

*Leaves Kripplebush 7:45 a. m.

Leaves Kingston Central Terminal week days: 3:50, 11:10 a. m., 3:15, 5:15 p. m. Saturday, 10:20 p. m.; Sundays, 11:10 a. m., 1:30 p. m. Leaves Van Ness Hotel week days: 4, 11:30 a. m., 3:30, 5:20 p. m.; Saturday, 10:30 p. m.; Sundays, 11:30 a. m., 4 p. m.

ARROW BUS LINE
New Paltz to Kingston

Leaves	Ex. Sun. A.M.	Ex. Sun. A.M.	Daily A.M.	Sat. P.M.	School Days P.M.	Ex. Sun. P.M.	Sun. Only P.M.
New Paltz	7:20	8:50	11:10	1:10	3:30	4:10	5:10

Kingston to New Paltz

Leaves	Ex. Sun. A.M.	Daily A.M.	Ex. Sun. P.M.	Daily P.M.	Ex. Sun. P.M.	Daily P.M.
Van Ness Hotel	7:00	9:50	12:10	2:50	4:50	5:50
Kingston Central Terminal	7:05	10:00	12:20	3:00	5:00	6:00
Kingston Strand	7:15	10:10	12:30	3:10	5:10	6:10

Busses do not leave Van Ness Hotel on Sunday

Special Trips—Saturday Night

Leave Rifton Postoffice 6:30 P. M.

Leave Kingston Van Ness Hotel (Uptown) 10:00 P. M. to Rifton Only

NEW YORK SUPREME COURT, ULSTER COUNTY—ALBERT WILSON, Plaintiff, against SYLVAN ORCHARDS, INC., HELEN A. ECKLEY, and THE PEOPLE OF THE STATE OF NEW YORK, Defendants.

In pursuance of a judgment of foreclosure and sale, made and entered in the above entitled action in the County Clerk's office of Ulster County on the 8th day of June, 1932, I, the undersigned referee, in said judgment named will sell at public auction at the Ulster County Court House in the City of Kingston, Ulster County, New York, on the 28th day of July, 1933, at 12 o'clock noon of that day, the following described premises:

FIRST

ALL that certain lot, piece or parcel of land in the Town of Plattekill, Ulster County, New York State: BEGINNING at a point in the center of the Plattekill State Road at the northerly line of the farm, now or formerly owned by Terwilliger, running thence westerly along said center line of said State Road to a point where said center line intersects the easterly line of the land of Charles Hartshorn, running thence along said easterly line of the land of Charles Hartshorn south 47 degrees 48 minutes west 423.2 feet, thence still along the easterly line of Hartshorn's land south 33 degrees 27 minutes west 145.7 feet, thence running easterly in a straight line to the point or place of beginning.

SECOND

ALL that certain lot, piece or parcel of land in the Town of Plattekill, Ulster County, New York State being the remainder of the portion of the "First" parcel described in the mortgage Sylvan Orchards, Inc. et ano to Albert Wilson which said mortgage is recorded in Liber 393 of mortgages, page 221 on December 6, 1930 and is more particularly described as follows:—

BEGINNING at a point in the easterly line of the land of Charles Hartshorn, which said point is South 47 degrees 48 minutes west 423.2 feet, thence still along the easterly line of Hartshorn's land south 33 degrees 27 minutes west 145.7 feet, and along the line of Hartshorn's land South 27 degrees 39 minutes west 498.3 feet to a point, thence along the southerly line of Hartshorn's land north 65 degrees 26 minutes west 644.6 feet to a point; thence south 28 degrees .96 minutes west 326.9 feet to a point in the center line of the highway; thence north 86 degrees 25 minutes west along the center line of the highway 423.1 feet to a point, thence still along the center line of highway south 22 degrees 55 minutes west 90 feet to a point; thence north 66 degrees 65 minutes west 145 feet; thence south 19 degrees 54 minutes west 393.8 feet; thence south 16 degrees 40 minutes west 774.2 feet; thence south 55 degrees 39 minutes west 555.5 feet; thence south 11 degrees 22 minutes west 599 feet to the northerly line of lands of heirs of David Ward; thence along the northerly line of lands of the heirs of David Ward South 65 degrees 34 minutes east 2,732.6 feet to a point in the westerly line of the lands of Francis Gar

A Washington Daybook

By HERBERT PLUMNER

WASHINGTON—When James W. Wadsworth of New York, one-time senator and a recognized power in republican politics of his state, came back into the national political picture as a member of the present house of representatives, Washington observers immediately began to speculate.

It wasn't very long before political analysts put him down as one of the real contenders for the republican presidential nomination in 1934.

Wadsworth didn't do much to substantiate such a belief on their part. He was rather reticent about the whole thing. As a matter of fact, he stretched rumors that his reappearance in the national spotlight had any significance.

It was his belief, he said, that the house afforded him excellent opportunity to serve his country. As for trying to contest the leadership of the republican forces, there was simply nothing to it.

Bert Snell, his friend from New York, was the titular leader of his party in the house and as far as he was concerned he intended to be a loyal man in the ranks.

Silence His Policy

He held to his word. Rarely did he make a speech. If he had any plans for the future, he kept them to himself. As far as is known, his most intimate friends have never seen him express himself on such things.

But the fact remains that he does accept as important plans for the republican party's future and that he sees a prominent place for himself in the proceedings of 1934 or in the still greater year of 1936.

Campaign managers who rather saw to the making among the first part of the special session of the 73rd congress, and along toward the end it was apparent to everybody that definite lines of battle were being formed for future party conflicts.

Perhaps no matter of the session was this more clearly known than when the fight was on to write the administration's industrial recovery bill into the law of the land.

Looking To 1936?

Wadsworth's voice was heard while this legislation was before the house. What he said was brief and to the point, and in the opinion of many was one of the most politically significant expressions made on the bill.

"This is the beginning of one of the greatest political battles in our history," he declared.

"If this shall be the policy adopted here and continued hereafter, then I am sorry for my sons and their sons. They will live in a country whose people shall be regimented, controlled, guided and finally compelled to adopt whatever methods of life government imposes upon them."

This statement from a man mentioned as a possible leader of opposition forces in 1936 is not the sort that politically minded observers overlook.

MODENA

Modena, June 26—The Modena Fire Department baseball team defeated the Walden Red Socks in a five inning game on the Modena baseball diamond Friday evening by the score of 8-3.

A group of men employed by the State Department of Highways are preparing and constructing the approaches to the overhead bridge in Modena.

Mr. and Mrs. Theodore Coy and daughter of Poughkeepsie were visitors of relatives in this place during the past week.

Mr. and Mrs. Harry Roosa are the parents of a daughter, born Wednesday, June 21.

Mr. and Mrs. William A. Ostrander of Saugerties spent Friday evening with Mr. and Mrs. Wygant Courter.

Max Skyer of Newburgh was a business caller in this place Friday.

Mr. and Mrs. Mason Rose of Clintondale were callers in town Friday.

Augustus Weeks was a business visitor in Kingston Friday.

Miss Elizabeth Tremper, Robert Tremper, Sr., and Robert Tremper, Jr., were recent visitors in New Hurley.

Edmund Wager of Plattekill visited relatives in this place Friday evening.

The Misses Emma and Mary Ella Ward were visitors in New Hurley during the past week.

Mr. and Mrs. John Denton spent Friday evening in New Paltz.

Miss Mary Carroll, daughter of Mrs. Margaret Carroll, is one of the class of graduates of the New Paltz High School, class of 1933.

Mr. and Mrs. Frank Coy visited relatives at Tuckers Corners during the past week.

Alex Kravem of Kingston was a business caller in this place Friday.

Robert Tremper and daughter and grandson and Mrs. Deborah Shay were callers on friends in New Hurley recently.

Mary Ella and Emma Ward spent last week at the home of Mr. and Mrs. James H. Denniston in New Hurley.

Mrs. Anna Miller, who has been very ill, is improving.

BROWN STATION

Brown Station, June 26—School closed Friday, June 16, in the afternoon. The teacher, Mrs. Ronk, and all the pupils attended the movies in Kingston, where they saw the picture, "Diplomaniacs."

Among recent visitors at the Burhans home were Mr. and Mrs. Lester Mohering of Detroit, Mich., Mrs. Cameron and son, Ronald, of Hurley, Mrs. Hildebrant of Poughkeepsie, and Mr. and Mrs. Nelson Bigelow of Elizabeth, N. J.

Much work is being done on the grounds where Oscar Bell is to build his new house. They are drilling a well and digging the cellar. It is a desirable location as a very fine view of the mountains can be seen from this place.

Mr. and Mrs. Harold Middaugh, Jr. and Mrs. Raymond Woodward and Mrs. Bennett of Kingston, Mr. and Mrs. Lemuel Brown of Lomontville and Arthur Piero of Walden were guests at the home of Mr. and Mrs. Granville Bush last Sunday.

Edwin Burhans is much relieved, having the brace taken off which he has worn for several weeks on account of two broken ribs and a cracked shoulder blade. He is recovering rapidly and expects to be as well as ever in a short time.

Bertha Merritt and Mrs. Genevieve Kilcar of Samsonville motored to Boston Saturday. They expect to attend the graduation exercises of the Boston High School Monday evening when John G. Merritt of Boston will be one of the graduates.

Mrs. Burhans will not see her daughter for several weeks as Mr. and Mrs. Cannif and daughter, Doris, are going to Canada on a fishing trip. They will be located within 100 miles of Hudson Bay. They will leave their home in Rosendale July 7 and will be gone three weeks. As they have spent their summer vacations in Canada for several years they are looking forward to this trip with great pleasure.

Mrs. Irene Cook is visiting friends in New York city.

Rattlesnake, Four Feet Long, Captured

Woodstock, June 26—One morning this week while clearing some leaves away from the opening to a woodchuck hole near Arnold Witt's stables on the old Glasco Turnpike, Junior Heinlein of Lewis Hollow heard and saw a four-foot rattlesnake coiled about eight inches away from the hole.

The boy summoned his father, Homer Heinlein, who resides on the turnpike, and the man with the aid of a forked stick and a handkerchief captured the snake. Upon measuring the reptile Mr. Heinlein found it to be four feet long and to have eight rattles.

At present the rattler is secured in a box with a screen top and is an exhibit of pride to neighbors and friends.

Two years ago Bruno Louis Zimm, sculptor of Lewis Hollow, en route to Woodstock in his automobile, saw a large rattler in his path, got out of the car and killed it. It possessed seven rattlers and a button, the latter indicative of a half-year's growth.

Rattlesnakes in Lewis Hollow are no more prevalent than elsewhere in the Catskills, but their presence is thought by Mr. Zimm and other residents to show that somewhere in the vicinity is a den. If the snakes could be traced to this spot and exterminated wholesale, it probably would mean virtual freedom from the danger of the reptiles. With this in mind Mr. Zimm attempted to enlist Dr. Raymond L. Ditmars, curator of snakes in the Bronx Zoo, and world-acknowledged authority on poisonous reptiles, to come to Woodstock in a search for the den. At the time Mr. Ditmars was preparing a South American snake-hunting trip and was unable to come.

Rattlesnakes, it is well to say, should not discourage campers and picnickers from enjoying contemplated outings. They always give warning, unless stepped upon or surprised in a like manner. Their presence may be noted by the smell of ammonia. When much rain has fallen they are seen seldom lower than the mountain tops. It is well to wear stout boots of knee length in traversing uncleared timber land. In the event that one should be bitten by a rattler or other poisonous snake, it is well to remember to walk, never to run, to aid. A calm mind and a walking pace prevent the heart from pumping the virus through the body. The latter advice came directly from Dr. Raymond L. Ditmars.

BOOKS RECENTLY ADDED TO WOODSTOCK LIBRARY

Woodstock, June 26—Books recently added to the shelves of the Woodstock Library offer both fiction and non-fiction to the members, and several are the latest of Book of the Month Club editions, are include:

Non-fiction: Stefan Zweig, "Marie Antoinette;" Lewis, "Sherman, Fighting Prophet;" Hunt, "Wife of Rossetti;" R. H. Bruce Lockhart's "British Agent;" Wasserman, "Life of Stanley, of Bula Matari."

Fiction: Robert Nathan's much-discussed "One More Spring;" John Galsworthy's last work, "Flowering Wilderness;" Bridge, "Peking Picknic;" Lion Feuchtwanger, "Josephus;" Ewen, "Royal Flush;" H. G. Wells, "The Bulpington of Blup;" Scott, "Calendar of Sin;" Will James, "Sun Up;" Willa Cather, "Obscure Destinies;" Pearl S. Buck, "Sons;" and James Gould Cozzen, "The Last Adam."

Summer memberships are always available to summer residents in the vicinity of Woodstock.

POLLET HOME AND VALUABLE OIL PAINTINGS SAVED

Woodstock, June 26—The residence of Joseph Pollet, on the former Jesse Short farm, Woodstock-Zena highway, with its storage of valuable oil paintings, was saved from complete destruction this week by the Woodstock Fire Company when fire ruined a summer kitchen attached to the house.

At the time of the fire Mr. Pollet was visiting above Woodstock. When he left home, about 5:30 in the afternoon, a colored servant was cleaning out the kitchen so that it could be used by the Pollet children as a play house.

The fire was discovered by Alton L. Baumgarten, who notified his mother, and Mrs. Baumgarten gave the alarm.

Mr. Pollet, when informed of the fire, drove quickly homeward, but in his haste ran off a bridge and had to make the remainder of the distance on foot.

Moran School

Excels in Student-Service
Secretarial and Accounting
Enter Summer Sessions Now.
Catalog. 'Phone 178 or 2928

JOS. J. MORGAN, Principal
Corner Fair and Main Sts.

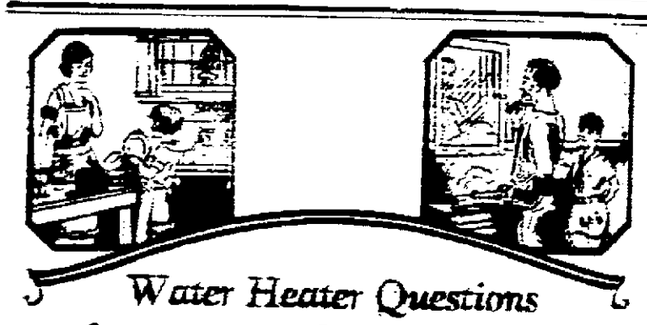

Water Heater Questions

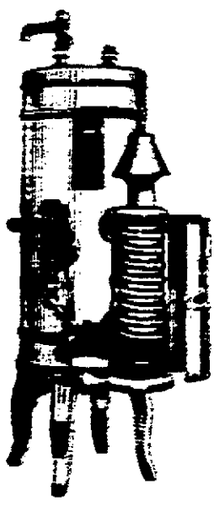

Do you get all the hot water you want, any time you want it, and without the bother and labor of running up and down stairs to "turn up" the water heater?

Does it take so long to heat water that members of the family have to wait to take a bath?

The Answer

A Rex Automatic Storage Water Heater.

Canfield Supply Company
Strand & Ferry Sts.
Kingston, N. Y.
Wholesale Distributors
Call at our show room to see samples and secure list of dealers.

A JUNE BRIDE AFTER ALL

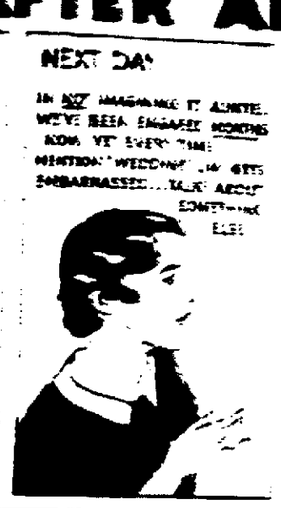

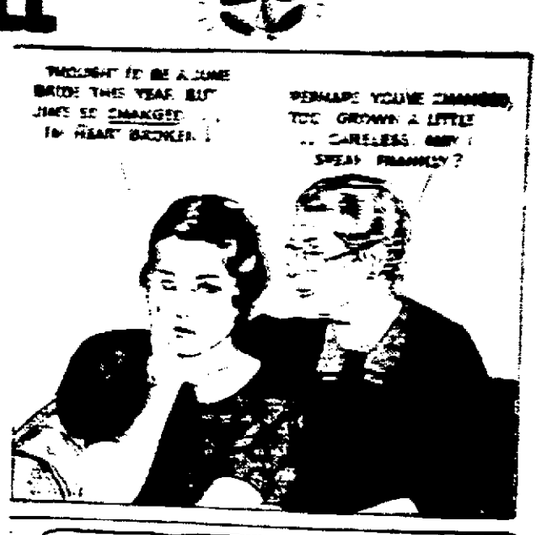

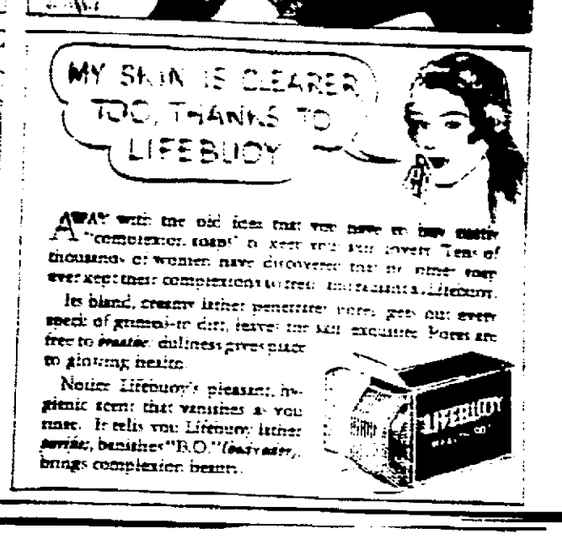

AWAY with the old idea that you have to buy costly "complexion soaps" to keep your skin lovely. Tens of thousands of women have discovered that by other soap ever kept their complexions so fresh, so attractive as Lifebuoy.

Its bland, creamy lather penetrates pores, gets out every speck of grime-in dirt, leaves the skin exquisite. Pores are free to breathe, dullness gives place to glowing health.

Notice Lifebuoy's pleasant, hygienic scent that vanishes as you rinse. It tells you Lifebuoy lather purifies, banishes "B.O." (body odor), brings complexion beauty.

Take the gas & electric jobs
One at a time
and see how little they really cost . . .

6c per day of refrigeration (Electric or Gas)

Automatic hot water, per bath 3c

2½c Per meal, with automatic range

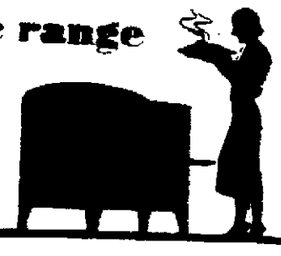

Week's ironing in one hour 4½c

1c For cooking breakfast at the table

Power for week's wash 2c

1½c For an average week's cleaning

Central Hudson Gas & Electric Corporation

Financial and Commercial

New York, June 26 (AP).—Financial markets leaped forward today under the leadership of grains and cotton and new high prices for the past year or more were established by leading securities and most staples.

The so-called farm stocks were given a fast ride as wheat soared 3 or more cents a bushel and cotton recorded buoyant gains of $2.50 to around $3 a bale. Corn and rye stepped up along with wheat. Roseate views of acreage reduction, with fair prospects of an international agreement on this point, together with crop damage reports, speculative forward buying and short covering were some of the factors credited with the upswing of staples.

At the same time the American dollar held fairly steady in foreign exchange markets, while continued good news of business and industrial improvement continued to come from all parts of the country.

Case led the upturn with an extreme gain of about 6½ points, but subsequently yielded some of this. Others of the agricultural group up 2 to around 2 included Sears Roebuck, International Harvester, Montgomery Ward, Caterpillar Tractor and Allis Chalmers. Allied Chemical and National Distillers got up around 4 each, while lesser advances were registered by United Aircraft, Bethlehem Steel, American Telephone, Western Union, U. S. Industrial Alcohol and Crown Cork. The rails and oils were firm but not too enthusiastic.

Indices disclose that the level of commodity prices in this country has advanced to a new high for the past 18 months or longer. The basic strength of commodities generally has been attributed to the administration's announced intention of raising prices, one way or another, so that debts can be liquidated.

Quotations given by Parker, McElroy & Co., members, N. Y. Stock Exchange, 120 Broadway, New York city; branch office, Stuyvesant Hotel.

2:30 p. m.

Allegheny Corp.	4
A. M. Byers & Co.	9[illegible]
Allied Chemical & Dye Corp.	117¼
Allis-Chalmers	21¼
American Can Co.	9[illegible]
American Car Foundry	9[illegible]
American & Foreign Power	1[illegible]
American Locomotive	2[illegible]
American Smelting & Ref. Co.	2[illegible]
American Sugar Refining Co.	[illegible]
American Tel. & Tel.	1[illegible]
American Tobacco Class B	91¾
American Radiator	16¼
Anaconda Copper	16⅝
Atchison, Topeka & Santa Fe	66
Associated Dry Goods	15½
Auburn Auto	65½
Baldwin Locomotive	11
Baltimore & Ohio Ry.	22⅞
Bethlehem Steel	42⅛
Briggs Mfg. Co.	12¼
Burroughs Adding Machine Co.	17⅞
Canadian Pacific Ry.	17¼
Case, J. I.	90¾
Cerro DePasco Copper	25
Chesapeake & Ohio R. R.	41½
Chicago & Northwestern R. R.	6
Chicago, R. I. & Pacific	5⅛
Chrysler Corp.	33⅞
Coca Cola	94¼
Columbia Gas & Electric	25¾
Commercial Solvents	23½
Commonwealth & Southern	5
Consolidated Gas	59¼
Consolidated Oil	14½
Continental Oil	15⅞
Continental Can Co.	62
Corn Products	77⅞
Delaware & Hudson R. R.	78½
Electric Power & Light	13
E. I. DuPont	79½
Erie Railroad	14
Freeport Texas Co.	37¾
General Electric Co.	24⅝
General Motors	28
General Foods Corp.	37⅜
Gold Dust Corp.	23⅛
Goodrich (B. F.) Rubber	16¼
Great Northern, Pfd.	23⅞
Great Northern Ore	13½
Houston Oil	33¼
Hudson Motors	11¾
International Harvester Co.	41
International Nickel	17⅞
International Tel. & Tel.	18
Johns-Manville & Co.	53⅜
Kennecott Copper	19⅛
Kresge(S. S.)	15½
Lehigh Valley R. R.	20⅝
Liggett Myers Tobacco B	93¼
Loews, Inc.	23
Mack Trucks, Inc.	42¾
McKeesport Tin Plate	63
Mid-Continent Petroleum	13¾
Montgomery Ward & Co.	25⅜
Nash Motors	22¼
National Power & Light	17¾
National Biscuit	55⅜
New York Central R. R.	39⅝
N. Y., N. Haven & Hart. R. R.	26
North American Co.	32½
Northern Pacific Co.	24¼
Packard Motors	5⅞
Pacific Gas & Elec.	29½
Penney, J. C.	42¼
Pennsylvania Railroad	29¼
Philips Petroleum	15¼
Public Service of N. J.	53⅞
Pullman Co.	49⅛
Radio Corp. of America	9⅞
Republic Iron & Steel	17⅞
Reynolds Tobacco Class B	44⅞
Royal Dutch	30¾
Sears Roebuck & Co.	36½
Southern Pacific Co.	28⅜
Southern Railroad Co.	23¾
Standard Brands Co.	20
Standard Gas & Electric	18⅞
Standard Oil of Calif.	36⅜
Standard Oil of N. J.	39¼
Studebaker Corp.	6¾
Socony-Vacuum Corp.	14
Texas Corp.	24
Texas Gulf Sulphur	31⅜
Timken Roller Bearing Co.	39⅜
Union Pacific R. R.	116¾
United Gas Improvement	22
United Corp.	13
U. S. Cast Iron Pipe	17¼
U. S. Industrial Alcohol	55½
U. S. Rubber Co.	14½
U. S. Steel Corp.	56¾
Western Union Telegraph Co.	57⅛
Westinghouse Elec. & Mfg. Co.	47¼
Woolworth Co., (F. W.)	46
Yellow Truck & Coach	5¾

New York City Produce Market

New York, June 26 (AP).—Flour firm; spring patents $5.15-50; soft winter straights $4.50-$5.05; hard winter straights $4.95-$5.30.

Rye flour steady; fancy patents $4.50-80.

Rye firm; No. 2 western 70¼c f.o.b. New York and 85¾c c.i.f. New York domestic to arrive.

Barley firm; No. 2, 56⅞c c.i.f. New York.

Buckwheat quiet; export $1.25 nominal.

Hay steady; No. 1, $16-$17; No. 2, $15; No. 3, $13-$14; sample $10-$11.

Straw steady; No. 1 rye $19-$21.

Beans steady; marrow $4.25; pea $2.75-90; red kidney $4.75; white kidney $5.25-50.

Hops easy; Pacific coast 1932 prime to choice 78c-80c; medium to prime 76c-78c; 1931, prime to choice 69c-71c; medium to prime 67c-69c.

Potatoes 195, stronger, Maine, old crop, 180 lbs. in bulk, $3.25-75. New crop, Virginia, and North Carolina, $2-$4.25.

Cabbage steady, New Jersey, 6 peck hamper, white, 75c-$1.

Butter 6,442, steady; creamery higher than extras, 24½-25; extras (92 score), 24; first (87 to 91 score), 21¾-23½; seconds, 20-20½; centralized (90 score), 23. (Packing stock later.)

Cheese 103,129, steady; state, white milk, flats, held; fancy to fancy specials, 20-21½.

Eggs 13,526, firm. Mixed colors: Special packs or selections from fresh receipts, 16½-19; standards and commercial standards, 16; firsts, 14½-14¾; seconds, 13-13½; mediums, 39 lbs., 13-13¼; dirties, No. 2, 42 lbs., 13-13¼; average checks, 11½-12; storage packed firsts, 15.

White eggs: Selections and premium marks, 25-26; nearby and midwestern hennery, exchange specials, 21-24; nearby and midwestern exchange standards, 18-20; do., marked mediums, 18-19; Pacific coast, fresh, shell treated or liners, fancy, 23¾-24½; Pacific coast, standards, 23-23½; Pacific coast, shell treated or liners, mediums, 20½-21.

Brown eggs: Nearby and western special packs, private sale from store, 17½-22½; western standards, 16-16½.

Dressed poultry firm. Chickens, fresh, 14c-20c; frozen, 14c-25c; fowls, fresh and frozen, 9c-15c; old roosters, fresh, 9c-11c; frozen unquoted; turkeys, fresh, 12c-16c; frozen, 14c-26c; ducks, fresh 10c-13c; frozen unquoted.

Live poultry firm; broilers, express, 12c-17c; express, 10c-22c; fowls, freight, 12c-15c; express, 10c-15c. Roosters, freight and express, 9c. Turkeys, freight, 10c-15c; express, 11c-15c. Ducks, freight, 9c, express unquoted.

Producing Oil Royalties
for distribution through selected dealers
(No Metropolitan Territory Open)
PRODUCING ROYALTIES
SELECTED ON A BASIS OF SCIENTIFIC FACT AND EXPERIENCE
TS HOSE
PRESENTED BY THOSE WITH REPUTATIONS TO MAINTAIN
Hose
391 Fifth Avenue (at 40th St.) New York City
Distributed by I. Stuart Williams
48 Main St., Kingston, N. Y.

MONEY at Your Finger Tips!

Your Character and Good Credit Reputation are worth MONEY here—any time!

Our way of arranging loans places READY CASH at your disposal whenever you need it for any worthwhile purpose.

Cash wisely spent today, while prices are the lowest they have been in 20 years, can save you much more than the moderate charge for our service.

Come in—leave your application—and in 24 to 48 hours the CASH will be ready for you!

PERSONAL FINANCE COMPANY
Room 2, Second Floor
219 Wall Street
Next to Kingston Theatre
Phone: Kingston 2470
Kingston, N. Y.
Loans Arranged in All Nearby Towns

BUSINESS NOTICES

General auto repairing, fenders straightened. Refreshments served while you wait. West Hurley Garage.

KINGSTON HORSE MARKET, INC.
S. M. Shapiro, Auctioneer
125 HORSES 125

We will sell 125 horses at the auction, Tuesday, June 27, 1933. This includes one express load of Iowa Farm and Draft Horses, weight 1200 to 1700 lbs. each. Several fine matched teams of roans, greys, sorrells, bays and blacks. Also a number of second hand work horses, ponies, saddle horses and one team of good work mules. All good horses fresh from farm work.

Thursday, we will have our regular sale of furniture, dry goods, paint and hardware. Sales start Tuesday and Thursday at 12:30 p. m. 606 Broadway. Phone 1352. Kingston, New York

St. Joseph's School Held Graduation

Thirty-two boys and girls were graduated from St. Joseph's Parochial School an Sunday afternoon, June 25, at 4 o'clock, the occasion being a religious service in the church at that hour. The pupils of the 7th Grade, under the direction of Mrs. William J. Leary, took charge of the music which included the Processional, "Lead Thou Me," by Streat; and the inspiring two-part singing of "Ave Maria" by Rosewig, and the Benediction Hymns. The Recessional was, "Sweet Sorrow, Bless Us As We Go." Mrs. Frank Hafferty presided at the organ.

The address to the graduates was given by the Rev. Louis M. Cusack, in which Father Cusack made it very plain and reassuring to the young people, that the real, great thing in life is "Goodness." Goodness, which comes to each one, only by the grace of and help from God, is the only thing that can save us from all fear, the most dreadful thing in life, either here or hereafter. Only without fear and by God's loving help can anyone make a success of life, he said.

The following prizes were awarded by Father Cusack:

The prize for general excellence, donated by Mrs. J. W. Leary, was won by Joseph Heaney.

The Children of Mary prize for religion was awarded to Jack Abernethy, and the Knights of Columbus prize for United States History to Richard Pfeiffer. The prize for English, donated by Mrs. William Abernethy, went to James Ryan.

The League of the Sacred Heart prize for general excellence was awarded to Catherine O'Bryan, and the prize for arithmetic, donated by the Catholic Daughters, to Dorothy Tancredi. Marie Ashdown was the winner of the prize for religion, donated by a friend.

About the Folks

Miss Ethel M. Perry is spending her vacation with Mr. and Mrs. Irving Lawless at Washington, D. C.

Mr. and Mrs. J. H. Campbell and son, James, of Brantford, Ont., Canada, were visitors in town Friday.

Robert Fish, general manager of the Lightolier Company, last week made a hurried trip from Washington, D. C., by aeroplane to Kingston to visit the Canfield Supply Company, local dealers.

The Rev. Winfred St. Clair Fisher, who has been acting chaplain at the Convent St. Ann, this city since last fall, and who made a host of friends during his stay in Kingston, left for Miami, Florida, last week, where he will be engaged in educational work.

Election Poll Checks Now Ready

City Clerk William C. DeWitt announced today that the city checks for rent of polling places for the special election held recently were now ready. Owners of polling places may obtain their checks by calling at the city clerk's office in the city hall and signing a receipt for the check. In order for the city to be reimbursed for the expenses of the election it must file with the state receipts for all monies expended.

ELVERHOJ THEATRE WILL BE OPENED THIS SEASON

Milton, June 26—The Elverhoj Theatre, south of Milton, will again be opened this season. Plays will be presented by a capable cast of actors and actresses who have not yet reached stardom but hope to get there some day. The season will open the first of July and continue for nine weeks. "Meet the Wife," Lynn Starlings comedy, will probably be the first. There will be 14 in the company. The director will be Peter Gray Meek; stage manager, Kenneth Holderman; business manager, Dorothy Fox, and a successful experienced booking manager from New York. The scenic director will be David N. Porterfield.

WILL SERVE FREE DINNER AT OPENING THIS EVENING

The New Sunnyside Restaurant, located at 47 North Front street, opened today. The place presents a very attractive appearance, the interior decorations being of gold and silver. A free chicken and spaghetti supper will be served, starting at 5:30 this evening. A first-class chef has been engaged. Regular dinner will be served daily thereafter as well as an a la carte service. Special tables are arranged for ladies.

THE JOINERS

News of Interest to Members of Fraternal Societies

There will be election of officers tonight at the meeting of the Fourth Degree, Knights of Columbus.

There will be a meeting of the Craftsmen Club, Kingston Lodge, No. 10, F. & A. M., in the lodge rooms tonight at 8 o'clock.

The Ladies' Aid of the Ashokan M. E. Church will hold a cafeteria supper at the church hall, Wednesday evening, June 28. They will begin serving at 5:30 o'clock.

Fair and Supper at Hurley.

The Ladies' Aid Society of the Hurley Reformed Church will hold its annual fair and supper Wednesday, August 9, in the basement of the church.

Russia's Spy System

Before the World war, Russia's spy system ranked with that of France and Germany as the best organized in the world.

Four Injured in Auto Accident

Karl Schmidt and Louise Speer of Poughkeepsie are in the Kingston Hospital, suffering from severe injuries and Anthony Gentile and his sister, Lena, of 560 Broadway, were discharged after treatment for minor injuries, following an automobile accident at Esopus about 4 o'clock Sunday evening.

According to report the Gentile car, driven by Miss Gentile, was being driven toward Kingston and the other car, driven by Schmidt, was headed south, when a third car attempted to pass between the two machines. Both the Gentile car and Schmidt's were forced from the road and badly damaged.

The occupants of the cars were taken to the Kingston Hospital where they received treatment by Dr. Van Gaasbeck. Miss Speer had a broken left leg and a broken right wrist, with numerous lacerations about the body. Schmidt had his left knee cap smashed, two ribs on the right side broken and numerous cuts. Anthony Gentile sustained a cut on the forehead that it took a couple of stitches to close and Miss Gentile escaped with abrasions about the body.

Sentenced to Serve 10 Days in Jail

Mike Warantello, a native of Austria, who had been employed at the Jacob Kimelstain place at Granite on Saturday became involved in difficulty at the place of his former employer and was arrested by State Troopers on a charge of disorderly conduct. Taken before Justice of the Peace Webster D. Sheldon that afternoon Mike was charged with having started a fight with Kimelstain and the judge imposed a ten day jail sentence but suspended execution of the sentence on condition Mike stay away from the Kimelstain place.

In the fracas there Saturday afternoon a son of Kimelstain was severely cut about the hand when he was pushed through a window.

About 8 o'clock Saturday night Warantello returned to the scene and resumed hostilities. Constable Mortimer H. Block of Accord was called and placed Warantello under arrest and took him before Judge Sheldon. There Judge Sheldon revoked the suspension of the sentence imposed that afternoon and Warantello was brought to the county jail to serve the 10 days.

HURLEY

Hurley, June 26—A large audience assembled in the Sunday school room Sunday evening to listen to the Children's Day exercises. The little folks took their parts in a most satisfactory manner. Much credit is due to the teachers, who trained the childred and also to Mrs. Rowse, the superintendent.

The lawn party and entertainment held Friday evening on the parsonage lawn, and prayer chapel of the church was most pleasing both socially and financially. The net receipts amounted to $50. Those taking part in the musical entertainment gave their listeners a real musical treat, under the direction of Mrs. Ada Hotaling, who directed the choruses and male quartet, and Mrs. Frank Snyder and Mrs. Leonard Lockwood, who trained the children. Miss Lucinda Merritt of Kingston gave musical selections.

The Women's Missionary Society held its June meeting Wednesday, June 21, at the home of Mrs. Angus Rowse. A picnic luncheon was served previous to the meeting, and a social hour was spent in the open to enjoy the beautiful view of the Esopus valley from the Rowse home.

Miss Ruth Dixon, who is a student at the Methodist Episcopal Hospital in Brooklyn, is in Oneida this week attending the wedding of a former classmate. Miss Dixon is one of the bridesmaids.

Guests at the Dixon home this week-end were Mr. and Mrs. Harry Fitch of Binghamton and Mr. and Mrs. Louis Sutphin of New Jersey.

Ernest Myer is erecting a new home just across the street from his father's home on the Marbletown road.

Mr. and Mrs. Ray Osterhoudt and son of Newburgh and friends of Kingston spent Sunday afternoon at the home of his father, B. I. Osterhoudt.

Mrs. G. W. Stewart and Mrs. J. Byrne and daughters of Brooklyn arrived at their summer home Sunday, motoring from Brooklyn.

Employed at Convention.

Miss Frances Peters, a student in Spencer's Business School, was employed by the Civil Service Convention to report the minutes of the convention sessions, and make all the official copies. This Miss Peters was able to do with efficiency and received well-merited commendation from the officers of the association.

Yearly Exhibition.

Mrs. Hollister Sturges announced that Mrs. Poe White, her house guest from New York, will hold her yearly exhibition and sale of dresses on Wednesday afternoon, June 28, at Fairfield Cottage, Leggett Estate, Stone Ridge. Tea will be served on the lawn and all friends are cordially invited.

Whale Loses Struggle With Whistling Buoy

Santa Cruz, Calif.—When the tumult of waves lashed to a foam had subsided and a huge, disgruntled whale had departed, a buoy, the victor in a marine combat, whistled in hoarse defiance.

The battle between the whistling buoy and the monster of the deep was observed by many persons from the vantage points of wharves and cliffs alongshore—the whale spouting and jumping high out of the water.

The buoy evidently was the object of attack, but emerged from the affray unscathed.

Local Death Record

The funeral of Lucinda H. Smith was held from her late residence, 159 Smith avenue, this afternoon at 4:30. The Rev. A. S. Cole officiated. Interment was in the Armory Hill Cemetery at Ilion, N. Y., Tuesday.

The funeral of John Benjamin Winne was held from the residence of his daughter, Mrs. Spencer Ennist, 56 Hurley avenue, this afternoon. The services were in charge of the Rev. James Horn from Cairo. Interment was in the Hudler Cemetery at Mt. Tremper.

The funeral of Ella Mehlig, of Barclay Heights, who died in this city Friday, was held from St. Mary's Church, Saugerties, this morning at 10 o'clock, where a requiem Mass was said for the repose of her soul. Interment was in the Fairview cemetery, Saugerties.

Hannah A. Brink, wife of the late James A. Brink, died at her residence, 42 Sterling street, Sunday evening, June 25. The funeral will be held from her late residence on Wednesday afternoon at 2 o'clock. Interment in Wiltwyck Cemetery. She is survived by one son, Albert C. Brink, and three grandchildren, Raymond, Julia and Rita Brink.

Jane A. Molloy Friday, wife of William H. Friday, Jr., died at her home in Lynbrook, L. I., Saturday. Besides her husband she is survived by one son, William H. Friday, the third, and her mother, Mrs. John A. Molloy. The funeral will be held from her late residence, 7 Arthur avenue, Lynbrook, Tuesday morning at 10 o'clock and at 10:30 at the church. Interment will be in Calvary Cemetery.

Lena A. Washburn died at the residence, Hillside, Washington avenue, Saturday afternoon, June 24. The funeral will be held from the chapel of A. Carr & Son, 1 Pearl street, Tuesday morning at 10:30 o'clock. Interment will be in Wiltwyck Cemetery. She is survived by one brother, Louis A. Ruhl, of Kansas City; two sisters, Mrs. M. B. Myers of Oklahoma City and Miss Emma Ruhl of Kingston.

Ralph T. Van Deusen, who died at Islip, Long Island, on June 24, was born and lived his young life here, in Kingston. He married Harriet Van Bramer of Catskill. They bought a home at Islip, Long Island, where Mr. Van Deusen was engaged in business up to the time of his death. He is survived by his wife, two sisters, Mrs. Richard Tappen and Miss Eleanor C. Van Deusen of this city, and one brother, Frank M., of Sylacauga, Ala.

Judson S. Babcock died at his residence, 193 Hurley avenue, Saturday evening, June 24. Funeral will be held from the chapel of A. Carr & Son, 1 Pearl street, Tuesday at 2 p. m. Interment in Wiltwyck Cemetery. Besides his wife, he is survived by two daughters, Beulah A. Babcock and Birdella E., wife of W. E. Mellert, both of this city; one brother, Willis, of Kingston; two sisters, Mrs. Emma Shurter and Mrs. Carrie Neice, both of this city, and four grandchildren.

Mrs. Emma Lamertson DuBois, wife of the late Tunis DuBois, died Saturday following a lengthy illness. She is survived by four daughters, Mrs. Peter F. Simpson, Mrs. Frank Pieczynske, Mrs. Richard Carey, one son, Charles DuBois, and six grandchildren. Three sisters, Mrs. William Bunce and Mrs. Dora DuBois of Kingston and Mrs. Miles Keogh of St. George, Staten Island, also survive. Except for the past three years which she spent in Hoboken, N. J., she lived all her life in this city. Relatives and friends are invited to attend the funeral from the home of her daughter, Mrs. Peter F. Simpson at 187 Hasbrouck avenue on Tuesday afternoon at 3 p. m. and 3:30 p. m. at the Lutheran Church of the Redeemer. Interment will be in Wiltwyck cemetery.

Charles S. Ackerman died at 4 o'clock Sunday afternoon at his residence, 37 Franklin street. He was born in Rifton, the son of the late Daniel and Delia Quick Ackerman. Mr. Ackerman was a carpet weaver by trade but for the past 20 years had led a retired life. Mr. Ackerman has been a teacher in the First Presbyterian Church Sunday school for many years and has served as treasurer of that organization for the past 20 years. He also conducted services on Sundays at the City Home and the old folks looked forward to his coming with pleasure. He is survived by a brother, Elmer Ackerman of New Jersey. Funeral service to which relatives, friends, neighbors and members of the church are invited will be held at The Funeral Home, 167 Tremper avenue, on Tuesday afternoon at 2 o'clock. Interment in St. Remy Cemetery. Friends may call at the funeral home this evening.

Funeral services were conducted for Frederick Fox of Connelly Sunday afternoon at 2:30 o'clock. The Rev. Wesley Gebhardt, pastor of the South Rondout M. E. Church, officiated. A profusion of floral offerings and the large attendance at the services both at the home and Riverview cemetery, Port Ewen, where interment was made attested the respect in which Mr. Fox was held by his friends, neighbors as well as his immediate family and relatives. The Rev. Mr. Gebhardt conducted the committal service at the cemetery. Bearers were Fred Becker, Norman Spinneweber, John Wilson, Harry Morrissey, Edward Maines and Thomas Maines. A large delegation of members of Garfield Lodge No. 422, I. O. O. F., of Ulster Park, met at the home Saturday evening and held their ritualistic services. At the grave Judge Mc Kenzie conducted the I. O. O. F. burial service.

Card of Thanks.

We wish to extend our sincere thanks to our many friends and relatives for their sympathy, acts of kindness and service rendered to us during our recent bereavement in the loss of husband and father, Harry Terwilliger, and especially to the Masonic Lodge and the Jr. O. U. A. M.

Signed.
MRS. LOTTIE TERWILLIGER & SON.
—Advertisement.

J. B. BACK EXPLOITS HELD PARTY AT LA GRANJA.

On Sunday the firm of J. B. Back & Company, manufacturers of the famous Royal Moor cigar, entertained their factory and office force and their friends at an all day party at La Granja, Shandaken.

At the banquet served in the spacious dining room of the hotel a course dinner was enjoyed and speeches were made by Mr. Wolff, Angel Gonzales, factory superintendent, and Mr. Lugo. Much amusement was furnished by a table prize which was won by Andrew Hrisisak.

After dinner there was dancing on the wide side porch and various games and races were held on the lawn, in which all of the guests participated.

Prizes were won by the following people in the following races: The combination race, by Mrs. Anna Flaherty, and the men's prize by Andrew Hrisisak.

Sack race for men was won by John Flaherty, and the race for women by Evelyn Ellsworth.

Egg race, which consisted of holding an egg on spoon carried in the mouth, was won by Loretta Larkin.

Speed race for ladies, won by Anna Flaherty.

Royal Moor race, men, won by Jim Kenney, and Royal Moor race, ladies, by Fanny Parsons.

Feather race for ladies, by Mrs. Ernest Wolff.

Horse race for the ladies, won by Hilda Koch, and for men, won by Steve Wisnesky.

Donkey game for men, by Jim Kenney, and for ladies by Mrs. Fanny Parsons. Booby prize in donkey game, for ladies by May Larkin, and for the men by Andy Hrisisak.

The most enjoyable day came to an end in the late evening and a tired and happy crowd left for their homes in Kingston, thanking their hosts for a wonderful day.

The following were in attendance: Mr. and Mrs. Ernest W. Wolff, Mr. and Mrs. Angel Gonzales and guest, Master William Wolff, Florence Rogers, Mr. and Mrs. Ceferino A. Lugo, Mary Lloyd, Mrs. Mary Larkin, Loretta Larkin, Miss Dolores Reilly, Kenneth Brannigan, Miss Helen Janzek, Miss Margaret Reilly, Mr. and Mrs. John Flaherty, Mrs. Fannie Parsons, "Doc" Rockerfeller, Mr. and Mrs. James Kenney, C. D. Scheetz, Elvina Benjamin, Mr. and Mrs. Stephen Wisnesky, John Long, Charles Porsch, Peter Gill, Hilda Koch, Florence Brophy, Mary Moran, Angeline Perry, Mr. and Mrs. J. Ross, Miss Evelyn Ellsworth, John Sheeley, Mrs. E. J. Wortman, Dorothy Bence, J. H. Kithcart, Frances C. Keizer, Edward J. Noble, Edward Smith, Sally Bujak, Steve Hrisisak, Anna Hrisisak, Andrew J. Hrisisak.

Society Notes

A Coming Wedding

New Paltz, June 26—Invitations have been issued for the marriage of Leslie Oakley of New Paltz and Miss Mildred Roland of Clintondale to take place in the Clintondale Methodist Church on July 6.

Planning Picnic

The Business Girls Club of the Y. W. C. A. has been invited to the home of Miss Helen Bradburn of Saugerties for a picnic on the evening of Wednesday, June 28. All girls who expect to attend are urged to sign up at the Y. W. C. A. by Tuesday evening as plans must be made for transportation. Any girls who have the use of a car are asked to report at the Y. W. Cars will leave for Saugerties at 5:30 o'clock. In case of rain the picnic will be held in the gym.

Merritt Club Here.

Saturday evening the members of the Merritt Club came to Kingston and were entertained over the week-end by Miss Grace B. Merritt, past grand matron of the Order of the Eastern Star in New York state. This club is made up of past matrons and past patrons who served during Miss Merritt's administration as head of the state organization. On Sunday the members of the club were entertained at a picnic in the Woodland Valley. The members of the club are: President, Cecil Hitzberg; vice-president, Emma Scott; treasurer, Charles Bell; secretary, Estelle Moch. Among the members of the club were: Cora S. Meyers, Harry Meyers, Heckie Hirsch, Bertha W. Pulis, Paula Scheck, Jean Cabrael, Augusta Van Camp, Ella Rogers, John Rogers, John Scardefield and Dora Stowens. Miss Merritt is honorary president of the club.

Joyce-Pulos.

West Hurley, June 26.—A lovely June wedding took place on Sunday, June 25, in St. John's Church, West Hurley, when Miss Helen Pulos, daughter of H. Pulos of Kingston, was united in marriage to Paul E. Joyce, son of Mr. and Mrs. L. E. Joyce, of West Hurley. Before the ceremony Mrs. M. J. Joyce, Joseph Britt and Vincent O'Reilly, aunt and cousins of the groom, rendered very effectively "I Love You Truly," accompanied by the Misses Helen and Eileen Joyce, of Kingston, on the violins. Then the soft strains of Mendelssohn's wedding march was played and the bridal party proceeded slowly to the altar, which was beautifully decorated with palms and cut flowers. The Rev. P. W. Spellman, rector of the church, was the officiating clergyman. The bride looked very lovely in her gown of white embroidered net, with large picture hat. She carried a bouquet of white sweetheart roses. The bridesmaid was Miss Madeline Pulos, sister of the bride. Her gown was peach embroidered net, with large hat. She carried pink roses. The groom had as his attendant his cousin, James J. Britt, of West Hurley. The ushers were Joseph Britt and Vincent O'Reilly. A reception was held after the ceremony in St. John's Hall, where 85 guests gathered to offer their congratulations and good wishes. After a motor trip to Canada, the young couple will reside in West Hurley.

Investigate Dead Trout in Esopus

In answer to numerous complaints recently received at the conservation office on John street, that dead trout were being found along the Esopus, particularly in the Coldbrook and Phoenicia neighborhoods District Game Protector Fred DeWitt ordered an investigation made Friday.

Protector Edward P. Nolan of Milton visited the section and interviewed a number of people who had made the complaints. He found a number of cases where trout had become landlocked in small pools and dug channels that would allow the pools to empty and the fish to get back to the main creek. Trout thus left in pools, especially during the recent hot weather, will die unless released. This probably accounts for the dead fish that have been found lately.

Mr. DeWitt referred to the suggestion that trout had been killed by chemicals and said that no chemicals are used above the Coldbrook bridge and that the amount used by the city of New York at that point is not sufficient to kill adult fish.

CLINTON CHAPTER HELD ITS LAST MEETING

The regular stated meeting of Clinton Chapter, No. 445, Order of the Eastern Star, was held in the lodge rooms, 280 Wall street, on Friday evening, June 23, at eight o'clock. The worthy matron greeted the members, extending a cordial welcome to all present and expressed the hope that everyone would spend a pleasant summer and return in the fall renewed in vigor and enthusiasm. She also expressed her gratitude and appreciation for the hearty support and cooperation the members had extended at all times and solicited a continuance of their interest and devotion to Clinton Chapter. During the evening the worthy patron thanked the officers and members for the generous support they had given Clinton Chapter for the first six months of the year and for the splendid attendance at the meetings and also solicited their continued interest. The chapter meetings will be dispensed with during the months of July and August. The next regular communication of Clinton Chapter will be held on September 8. The usual business was transacted and the Star degrees were conferred upon a class of candidates. A minstrel show will be given under the auspices of Clinton Chapter early in the fall and the following committees were appointed, Miss Bertha Waterman, chairman of the Ticket Committee and Mrs. Mary C. Smith and Miss Matilda Hobush, co-chairmen of the Program Committee. The chairmen of the Ticket and Program Committees will select the members of their committee during the summer. The worthy patron, Edward Stanbrough, announced that a lawn social would be held on the grounds of the Masonic Club on Albany avenue, on Wednesday, June 28, under the auspices of Kingston Lodge, No. 10, F. & A. M. Refreshments will be served from 5 to 8. There will be a band concert from 7:30 to 9 and dancing from 9 to 12. He cordially invited all to attend. The worthy matron followed the announcement of Mr. Stanbrough with a few remarks urging the members of Clinton Chapter to lend their support in any way possible to make the affair a success and reminded them of the splendid opportunity it afforded the members of Clinton Chapter to repay in a small way for the many courtesies they had received from the members of Kingston Lodge, No. 10. At the close of the meeting refreshments were served and a social hour enjoyed.

MANY ATTENDING MODERN KITCHEN AT R. AND G. STORE

Rose and Gorman's Century of Progress modern kitchen has been attracting large crowds this past week. Over 500 women have signed the register before entering the kitchen, and it is expected that hundreds more will visit this modern display in the basement of the store during the next three weeks.

Each woman entering is asked to sign a register, and at the end of the week, the names are drawn from a box and gifts are awarded the two women whose names are drawn.

Last Saturday night, Mrs. C. F. Scheniman, 137 Brown avenue, won first prize, a hand painted Noritake relish dish, and Mrs. A. E. Ronder, 85 Johnston avenue, won second prize, a hand painted Noritake berry bowl.

Grand Re-opening Dance
B.W.S. Hall, High Falls
under new management
Wednesday Eve., June 28
Music by Broadway Rambles
Free Bus Leaves Central P. O.
8:00 P. M.
Admission ... 40c including bus
SPECIAL ADDED ATTRACTIONS: Kingston's well-known dance team, the Minnie Lillian Warner and Ruth Seigel will entertain with Inman Top Dancing

The Wreck

By MARY GRAHAM BONNER

"What we need," barked Rip, the Dog, "is more exercise. It's true that we were all walking everywhere to see if we could discover who had stolen Willy Nilly's little silver axe. But we were so worried about having a thief come to Puddle Muddle that the walking wasn't doing us any good."

"And to think," crowed Top Notch, the Rooster, "that the thief

was right here with us all the time and even urged us on in our search. Christopher Columbus Crow," he added, shaking his red comb at the Crow who was wandering around picking up seeds, "you are certainly a villain."

"Caw, caw, forget about it," said Christopher. "You punished me, didn't you? That's enough."

"I have a suggestion to make," said Willy Nilly, the little gnome-like man who lived in the village of Puddle Muddle with all his animal friends. "It is that you should all go for a walk while I remain at home attending to some of my chores."

"O. K.," agreed Jelly Bear. "Let's start," he told the others.

So Jelly Bear, Honey Bear, Top Notch and Rip started on their walk. The Ducks, Christopher Columbus Crow and Willy Nilly remained behind. The Bears and Rooster and Dog walked on and on until they reached the railway tracks along open country some distance from Puddle Muddle.

Suddenly it began to rain and rain, and they knew that they couldn't return until the cloudburst was over. And then they were alarmed to notice that the tracks were being washed away, down a bank.

"There's going to be a wreck!" cried Top Notch, the Rooster.

Tomorrow—"Quick Action"

Making Over A Child

By ALICE JUDSON PEALE

Norbert's father was stroke of the varsity crew and has a cupboard full of athletic trophies to his credit. Norbert, at 13, with a sickly childhood behind him, is a f. ll, narrow-shouldered studious boy with a consuming passion for books and reading.

His life has been made miserable in the past and probably will continue to be made so in the future by his father's efforts to "toughen him up" and make what he calls a man of him. Norbert has been put through daily dozens, given a punching bag and subjected to boxing lessons.

Observing Norbert's preoccupation with books, his father now supplied him with books about he-man heroes, great men who were invalids in their youth, and again has taken away all books as a punishment for his lack of proper interest in athletics.

Anyone observing Norbert can see that he will never be an athlete. To be sure, a summer or two in a progressive camp would probably do him no end of good in stimulating an interest in outdoor life with a consequent good effect upon his physical development and his ability to enter more whole-heartedly into group life than at present he is able to do.

To date the total effect of the father's efforts to make a man of his son has been to make the boy more withdrawn, shy and unhappy with each succeeding year.

It is wrong ever to try to force a child to measure up to some particular parental ideal. Many a child with some one natural handicap or limitation has been prevented by such an attitude from developing his own real assets and from making any progress whatsoever along the lines especially dear to the parent's ambitions for him.

Damascus a Crowded City

Damascus, probably containing a quarter-million inhabitants, has them so packed together that one can walk around the whole city in quite a short stroll.

WHEN IN NEED OF
INSURANCE
SEND FOR
McEntee
WE REPRESENT
The Travelers
Auto Insurance Our Specialty.
TEL. OFFICE 524-J.
HOME 1048-J.
28 FERRY STREET.

HOLLYWOOD SIGHTS & SOUNDS

By ROBBIN COONS

HOLLYWOOD—The motion picture makes the world its stage much more economically now than it did in the past.

One of the major developments of the talkies, and one little spotlighted because it is one of those "open secrets" of Hollywood, is the process which enables producers to bring any background they desire into their own sound-proofed stages.

For instance, a company now planning a picture around the Chicago world's fair doesn't dream of sending a large troupe of actors and technicians to the site. Instead it will send only the principals, the director and a cameraman, or two. The cameraman will photograph the actors in the midst of the fair, and will record the colorful background in various shots, exactly as it looks and sounds.

The Fair Goes West

Then they'll come back to Hollywood. They will have completed scenes in which the actors appear at the fair. On a sound stage they'll erect a few sets duplicating fair scenes, but for long shots, panoramic views of the buildings and activities impossible to duplicate except at great expense, they'll use the "background film" made at comparatively small cost.

The new "process shot" has reached a stage of perfection where a business that lives on illusions of reality can use it without fear of detection.

The process involves simply the photographing by a motion picture camera of a motion picture projected on a screen at the back of a set peopled by living actors.

A Trick To It

The process is not so simple as it sounds. For one thing, they had to synchronize the projector with the motion picture camera. Watching a process shot in the making, we see a badly flickering scene on the background screen. But the camera's eye catches it exactly as though it were part of the living, moving background.

Thus actors in Hollywood can portray drama against a world's fair setting, and seem to be part of a crowd that is present only on a strip of film.

The result is a saving on extras, on travel expenses, in time and confusion, not to mention a gain in authenticity.

Studios in this manner daily bring to Hollywood the backgrounds they need. The process is their "Aladdin's Lamp."

NEW PALTZ HIGH SCHOOL CLASS DAY EXERCISES

New Paltz, June 26—The New Paltz High School Class of 1933 Class Day exercises was held Friday night, June 23, in the High School auditorium at 8 o'clock. Program:

Music.....Glee Club
President's Address...Edmund Beebe
Class History.....Ruth Van Valen
Class Prophecy.....Sam Savago
Class Grumbler.....Betty Jane
Class Ballot.....Andrew Thompson
Class Will.....William Hasbrouck
Mementoes.....Marie Bell

Class officers: Edmund Beebe, president; Ruth Seward, vice president; Mary Radley, secretary; Ruth Van Valen, treasurer. Class colors, green and silver. Class flower, tea rose. Class motto, "What We Are To Be, We Are Now Becoming". There were 41 graduates.

OUR DAILY PATTERNS.

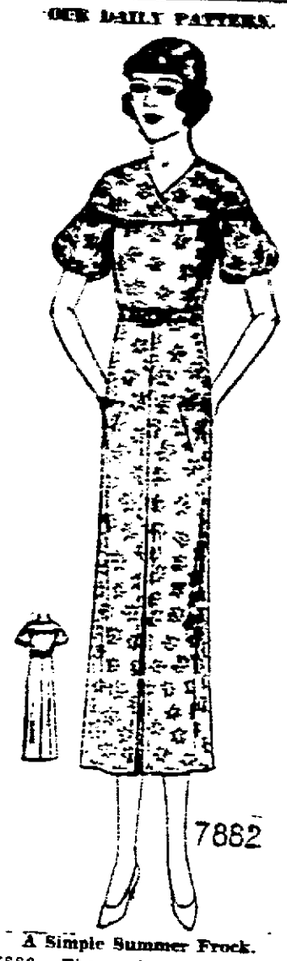

A Simple Summer Frock.

7882. The quaint drop yoke and puff sleeve are youthful and pleasing. The skirt has straight lines, and plait fullness, besides serviceable pockets. The waist blouses slightly above the belt. One could use printed silk, or sheer cotton prints, or embroidered batiste for this design. Gingham is also suggested.

Designed in 6 sizes: 14, 16, 18 and 20—with corresponding bust measure 33½, 35, 36½, 38 and also 40 and 42. Size 16 will require 3¼ yards of 35 inch material. To finish the neck edge with bias binding will require ¾ yard 1½ inch wide. The width of the dress at the lower edge with plait fullness extended is 1⅞ yard.

A pattern of this illustration mailed to any address on receipt of 12c in coin or stamps by the Pattern Department, The Freeman, Kingston, N. Y. Be sure to state the size wanted.

Book of Fashions, Spring and Summer.

Send 15c in silver or stamps for our SPRING and SUMMER BOOK OF FASHIONS containing designs of Ladies' Misses' and Children's Patterns, also Hints to the Home Dressmaker.

AWARDED MAIL CONTRACT FROM W. HURLEY TO WILLOW.

Woodstock, June 26.—With the award of contract in his hands, Stanley B. Longyear of Woodstock, who for several years has carried the mails on the Five Star mail route from West Hurley to Willow twice a day, continues a phase of his many activities, which include real estate and trucking. The contract came from the United States Post Office Department this week and is for four years beginning July 1, 1933, and ending June 30, 1937, at $1,200 a year with a bond proviso of $2,200.

The route is known as No. 7486 and is traveled twice daily, six times a week. It leaves West Hurley, goes to Woodstock, Bearsville, Shady, Lake Hill and Willow.

NEW PALTZ

New Paltz, June 26—Wednesday evening, June 21, Mrs. Helen Smith entertained the bridge club.

Miss Charlotte Tamper, who has been spending a week with friends in Milford, Pennsylvania, has returned home.

Mrs. Julia Berkert entertained Mr. and Mrs. Bert Nemoit of Walden Sunday afternoon.

Miss Jane McHunt visited Poughkeepsie Friday.

Mrs. Polly Ayers who is employed at Mohonk Lake is having a few days' vacation.

Mrs. Virgil DeWitt of South Chestnut street is visiting her parents, Mr. and Mrs. William Ross in Moriches, Long Island.

George Bragg of Lloyd is ill with measles.

The most popular hot weather sport in New Paltz now is night swimming at Daniel Shaw's swimming pool, where a flood light has been installed.

On Tuesday evening, July 11, the Elting Memorial Library Association will hold its meeting at the library.

Dr. Vanderlyn, who has been quite ill, has recovered.

Mrs. Ernest, her two sons and her mother have been spending a few days in New Jersey.

Mr. and Mrs. Howard Sherwood of Church street entertained Mr. and Mrs. Glenn Clark and son of Milton on Tuesday.

Mrs. Abram E. Jansen entertained the N. S. V. Club Tuesday afternoon.

Mrs. Frank Allen of Wurts avenue spent Saturday and Sunday with her son, Harold Allen, and his wife at their summer home in Pleasantville.

Clarence DuBois of Cornell University is home for his vacation.

At Colonial Hall for the coming week Tuesday and Wednesday, June 27-28, Adolphe Menjou and Greta Nissen in "The Circus Queen Murder." Thursday and Friday, Regis Toomey and Anita Page in "Soldiers of the Storm".

Mrs. Asher Freer is visiting her daughter, Miss Dorothy Kirkpatrick, of Long Island.

Mrs. Keziah Gerow entertained her son, Clifford Gerow, and his son of Orange, N. J., Sunday.

Mr. and Mrs. Harry Ahlberg are occupying rooms in the house of Claude Brundage on North Front street.

Mrs. Daniel Shaw entertained Saturday afternoon at Millbrook Farm at bridge and tea in honor of her guest, Mrs. J. R. Ferrell of Los Angeles, California. The guests were Mrs. Judson Schoonmaker, Mrs. Van Pine, Mrs. Helen Smith, Miss Edna Steen, Miss Maude Shaw, Miss Sue Shaw, Miss Olive Dugan, Mrs. Ira Zimmerman, Mrs. Millard DuBois, Miss Edna Dugan, Miss Jane Adee, Mrs. Henry Bahret and Mrs. Ferrell.

As Wednesday was the final meeting until September the Thursday Bridge Club held a dinner party at the Governor Clinton Hotel, Kingston.

League of Women Voters

The Hurley group of the League of Women Voters will hold a meeting in Hurley, Polly Crispell cottage, at the home of Miss Mary A. Kline, Wednesday, June 28, at 2:30 p. m.

Snappy Depth 12', Courts at High Diving Boards. Fast Californian Tennis Schoentag's.—Advertisement.

At The Theatres

Today

Kingston: "Adorable". Clever music and stunning sets give this picture a radiant quality, with Janet Gaynor more winsome and lovely than ever in the role of a princess who meets a lieutenant of the guard at a servant's ball, and who immediately falls in love. It's light, airy entertainment with a number of clever song hits. Henry Garat, European sensation making his talkie debut in this country, plays Miss Gaynor's soldier lover with grace and ability. This picture gives Janet Gaynor her best screen story in some time and she proves again that she is one of the most charming and lovable actresses on the screen today. Herbert Mundin and C. Aubrey Smith are in the cast. William Dieterle directed.

Orpheum: "Evenings For Sale" and "Behind Stone Walls." Herbert Marshall carries away all the honors in the first attraction, a story of a titled gentleman, turned gigolo because of poverty. It's a clever talkie, romantic and exciting in parts, and Sari Maritza, Charles Ruggles, Mary Boland and Lucien Littlefield are good in featured parts. "Behind Stone Walls" is prison drama, with Robert Elliott, Ann Christy, Priscilla Dean and Eddie Nugent.

Broadway: "The Devil is Driving." A different kind of gangster picture is this furious talkie of the automobile stealing racket, with an abundance of thrills and anxious moments. Edmund Lowe and James Gleason, as employes in a garage run by a car stealing racketeer, both do good work, and the supporting cast offers such capable players as Dickie Moore, Wynne Gibson, Lois Wilson, Alan Dinehart and Guinn Williams.

Tomorrow.

Kingston: Same.
Orpheum: Same.
Broadway: "Sherlock Holmes". Conan Doyle's international fiction character, Sherlock Holmes, comes to life in this mystery drama that gives the remarkable Mr. Holmes several opportunities to test his great skill at criminal detection. Clive Brook does capable work in the title role, with Ernest Torrence and Miriam Jordon also in the cast. There is an abundance of excitement in this yarn, and it must be classed as enjoyable screen entertainment.

Drouth Continues Unabated.

Shokan, June 26.—The drouth continues unabated at this writing and some of the old timers are beginning to declare that they "never saw anything like it,"—a familiar statement which, though it does not authoritatively place the present dry spell as the worst on record, nevertheless does give it a prominent niche among the outstanding parched periods in local history. Both the Butternutkill, flowing through Shokan, and the Tonche brook at Ashokan, are practically dry and even the old Esopus itself will soon reach the brook stage unless its waters are supplemented by rain or Schoharie reservoir tappings.

DR. T. HAMPSON JONES
Practice limited to
X-Ray, Extraction,
Full Dentures (Plates)
Hours 9 A. M. to 1 P. M.
and by specific appointment
261 Fair St., Kingston, N. Y.

Kingsville 20 Years Ago.

Shokan, June 26.—Kingsville news notes of June 24, 1913: The storm visited Mr. and Mrs. Ephraim [illegible] recently and brought a son [illegible] after his grandfather [illegible] The church was crowded with [illegible] Children's Day exercises [illegible] June 21, the program [illegible] of Days" featuring [illegible] recitations . . . Hugh [illegible] at Grandville Hotel [illegible] Wm. expect to [illegible] "Blue and Gray" [illegible] celebration at [illegible] Brookhead notes [illegible] home from Cornell [illegible] John Hughes has his [illegible] family [illegible] house [illegible] will move [illegible] another place [illegible] time.

Susquehanna University, Selinsgrove, Pa., has elected the first woman an member of its board of directors since the school was founded [illegible] years ago. She is Miss Mildred Winston, New York.

The Spa
Formerly Lengyel's—
WEST HURLEY.
Just a Good Place to Dine and Dance at Moderate Prices.
Menu a la Carte
Luncheons and Bridge Parties Solicited.
Dance to Harry Mausenbelder's Orchestra
EVERY WEDNESDAY, SATURDAY & SUNDAY EVENING.
Prop., SAM GREGG.
PHONE [illegible]

Lawn Social
KINGSTON LODGE, No. 10, F. & A. M.
—on—
ALBANY AVE. MASONIC CLUB GROUNDS
WEDNESDAY EVENING, JUNE 28th
EVERYONE INVITED.
Refreshments 5 P. M. to 12.
Band Concert 7:30 P. M. Dancing 9 P. M.
If Stormy—Postponed to Thursday Evening.

Cool and Comfortable
ORPHEUM
THEATRE
3 SHOWS DAILY 2, 0:45 and 9 | SUNDAY and HOLIDAY CONTINUOUS SHOW STARTS AT 1:30
Children Anytime 10c | Matinees All Seats 15c | Evenings All Seats 25c
2 FEATURES—TONIGHT and TUESDAY—2 FEATURES
HERBERT MARSHALL
EVENINGS for SALE
Behind STONE WALLS
with Robt. Elliott, Priscilla Dean, Eddie Nugent, Ann Christy
2 FEATURES—WEDNESDAY and THURSDAY—2 FEATURES
SAILOR'S LUCK
JAMES DUNN
SALLY EILERS
FOX PICTURE
Columbia Short Subject Curiosities.
SINS PAY DAY
FORREST STANLEY
DOROTHY REVIER
FRIDAY and SATURDAY
"OBEY THE LAW" and "FORBIDDEN TRAIL"

Fashions by Eleanor Gunn

Blue Outsmarts Other Summer Colors

New York—The midseason openings are now by way of being an old story, yet the models shown in Paris at that time are just getting about and becoming known. Here is one of them, bearing the Schiaparelli label. It is interesting on several scores, but principally because this designer usually keeps to more rigid lines. When Schiaparelli goes soft, what can we expect from other designers?

We have had so many strange things dumped on our broad shoulders this summer, that a frill or two cannot make any difference. This model shows what can be done with ribbon plus pleating, and it is a lesson we might make excellent use of before the summer's over.

It continues to be largely a blue summer. Some insist that Mrs. Roosevelt's avowed preference for blues is responsible for another season of blue; others seem to think that nobody needs to further the cause of blue, the friendliest of all colors. Whatever the reason, there is certainly blue everywhere, and more in prints than is usually the case. Prints heretofore, excepting the blue and white ones, seem to have avoided blue, but this season one feels that it has been emphasized and used with yellows, greens, grays, orchids and just about everything, but with red most of all. Blue and red, always young-looking, and usually smart whether supplemented by either white or black or both is a great favorite. This summer finds blues used more with yellow, pinkish tones and lighter tones generally, which is because it is the lighter, rather than the darker blues that seem to be more often chosen.

Women who never feel quite comfortable in light colors for town wear, are particularly partial to blue. It does not seem necessary to add that navy and all dark blues are much worn this season.

DID YOU KNOW THAT

A number of the costumes worn recently at the Ambassadeurs, Paris, were in bright colors, particularly bright and rather yellowy red, like poppy red.

BEARS THE LABEL OF SCHIAPARELLI

(Copyright, 1933, by Fairchild)

The dress is a sleeveless, simple affair, and the jacket gives the effect of a two-piece frock rather than a suit. Navy shantung is used for this, with the wide shoulder collar of a novelty blue and white crinkled ribbon; the belt of navy box has a shell fastening. The little knitted woolen hat, with fringe, is a novelty.

WALTER READE THEATRES
ALWAYS COMFORTABLY COOL!
READE'S
BROADWAY
THEATRE
TELEPHONE 1018.
Mr. Chas. J. Bryan, Gen. Mgr. Mr. Bert Gildersleeve, Res. Mgr.
PICTURE PRICES.
MATINEES—ALL SEATS 25c
EVENINGS—Orchestra and Loge ..... 40c Balcony 25c
CHILDREN ALL TIMES 10c
Evening Prices Saturday and Sunday Matinees.
LAST TIMES TONIGHT
"THE DEVIL IS DRIVING"
with EDMUND LOWE and WYNNE GIBSON
TOMORROW and WEDNESDAY
CONAN DOYLE'S
Master Detective
SHERLOCK HOLMES
Played by
CLIVE BROOK
MIRIAM JORDAN
ERNEST TORRENCE
THURSDAY and FRIDAY
"Destination Unknown"
MIGHTY THRILLER OF THE HIGH SEAS
with
PAT O'BRIEN—RALPH BELLAMY—BETTY COMPSON
COMING SOON
RICHARD BARTHELMESS in "CENTRAL AIRPORT"
KATE SMITH in "HELLO EVERYBODY"

READE'S
KINGSTON
WALL STREET. THEATRE TELEPHONE 271.
Mr. Charles J. Bryan, Gen. Mgr. Mr. Bert Gildersleeve, Res. Mgr.
PRICES
MATINEES, ALL SEATS..25c CHILDREN ALL TIMES..10c
EVENINGS—FIRST 12 ROWS....25c BAL. ORCH.....40c
Evening Prices Saturday, Sunday, Holiday Matinees
TONIGHT and TOMORROW
Fox Film Presents
JANET GAYNOR
and Her New Screen Sweetheart HENRY GARET
in a sprightly romance with music
in Adorable
TUNES YOU'LL BE HUMMING SOON
"Adorable"
"My Heart's Desire"
"My First Love to Last"
Story by Paul Frank and Billie Wilder
Music by Werner Richard Heymann
Directed by Wilhelm Dieterle
WEDNESDAY — THURSDAY — FRIDAY
BRIDAL SUITES and BRIDAL SWEETIES!
"INTERNATIONAL HOUSE"
A Paramount Picture
with
PEGGY HOPKINS JOYCE
W. C. FIELDS RUBY VALLEE
GEORGE BURNS & GRACIE ALLEN
COL. STOOPNAGLE & BUDD
CAB CALLOWAY & ORCHESTRA
SARI MARITZA STUART ERWIN
BILLY DOVE BABY ROSE MARIE
GIRLS IN CELLOPHANE
COMING ATTRACTIONS
EDWARD G. ROBINSON in "THE LITTLE GIANT"
"JENNIE GERHARDT" "GOLD DIGGERS OF 1933"

Pan-Ams Continue Winning Streak, 4-2

The Pan Ams tucked away another worth while victory Sunday afternoon when they defeated the much heralded Paterson Silk Sox, 4-2 on the Pan Am diamond. Dewey Van-Buren pitched for the oilmen and made the well schooled "Swede" Hanson, former member of the Chicago White Sox, look as though he had a trick or two to learn.

And to back up Van Buren's pitching the locals got busy in the first inning with their stick. Moore bounced a hard one off the third baseman's glove and Glaser followed with a double sending Moore to third. Carpenter hit to deep center and Moore scored after the put-out.

The Pan Ams added one more in the fourth. Bassett hit a towering fly to left field and it was fumbled. He made second on the bingle. Then Luke Roosa banged a double out along the left field foul line, scoring Bassett.

Paterson gathered their two runs in the sixth when Moore fumbled Winfield's grounder. Bourhill doubled to left field scoring Winfield. Then Grimshaw singled sending the second and final run across the plate.

The Pan Ams packed the game away on ice in the sixth when Carpenter singled and Thomas's double scored him. Tiano hit a fly to center field scoring Thomas. Bassett singled after this but was left to die on base.

The score:

Pan-Ams.

	AB.	R.	H.	P.O.	A.	E.
Moore, 2b	4	1	1	2	3	1
Glaser, 3b	4	0	2	0	2	1
Carpenter, 1b	4	1	1	12	0	0
Thomas, rf	4	1	2	1	0	0
Tiano, cf	4	0	0	0	0	0
Bassett, lf	4	1	1	1	0	0
Roosa, c	3	0	1	10	0	0
Cullum, ss	3	0	0	1	6	1
Van Buren, p.	3	0	0	0	1	0
	33	4	8	27	12	3

Paterson Silk Sox.

	AB.	R.	H.	P.O.	A.	E.
Funk, cf	5	0	1	3	0	0
Trombetta, ss	4	0	0	1	4	0
De Lucci, lf	4	0	0	2	0	1
Winfield, 1b	4	1	1	11	1	0
Bourhill, 3b	4	1	3	1	3	0
Polintsky, rf	2	0	0	0	0	0
Buffalino, rf	2	0	0	0	0	0
Grimshaw, 2b	4	0	2	1	3	0
Young, c	4	0	1	5	0	0
Hanson, p.	4	0	1	0	0	0
	37	2	9	24	11	1

Score by innings:

Paterson	0	0	0	0	0	2	0	0	0—2
Pan-Ams	1	0	0	1	0	2	0	0	x—4

Summary:

Runs batted in: Bourkill, Grimshaw, Carpenter, Roosa, Thomas, Tiano. Two base hits: Bourkill, Glaser (2), Roosa, Thomas. Double plays: Winfield-Bourkill. Bases on balls: Off Van Buren 0; off Hansen 0. Struck out: By Van Buren 8; by Hanson 4. Hits: Off Hanson 8; Van Buren 9. Umpires: Carr and Hahn.

P. N. A. Has Good Day At Bat Winning, 7-4

Swatting two pitchers from their thrones, the P. N. A. Club had a great day at bat collecting 15 hits to defeat the Newburgh Rangers, 7-4, Sunday afternoon at Hasbrouck Park. Joe Nicholas pitched an outstanding game, allowing eight hits and having Newburgh, 7-1, until the ninth, when the visitors added three more runs.

Tomaseski, Williams and Leski hit three apiece. Williams had a double while Tomaseski hit a triple.

The score:

Kingston P. N. A.

	AB.	R.	H.	PO.	A.	E.
A. Stumpf, 3b	5	2	2	3	2	1
S. Didzik, 2b	5	1	1	4	1	0
J. Tomaseski, c.	4	2	3	8	2	0
F. Leski, ss	4	2	2	3	1	1
R. Williams, lf	4	0	3	1	0	0
T. Lewis, rf	4	0	1	1	0	1
R. VanBuren, cf	4	0	0	2	0	1
P. Scypca, 1b	4	0	0	5	0	0
J. Nicholas, p	4	0	3	0	0	0
Total	38	7	15	27	6	4

Newburgh Rangers

	AB.	R.	H.	PO.	A.	E.
Forreatal, ss	5	0	2	3	2	0
Maloney, cf	5	0	1	2	0	0
Laher, rf	4	0	1	3	0	0
Fitzpatrick, 1b	4	0	0	9	0	1
McShane, 3b	4	1	1	3	3	0
Lamount, 2b	4	0	0	2	1	0
Nugent, c., rf	3	2	2	1	1	0
Kennedy, lf	4	0	0	1	0	0
Kehre, p.	3	0	0	0	0	0
Levy, p.	1	1	1	0	2	0
Total	37	4	8	24	9	1

Score by innings:

P. N. A.	0	0	1	0	0	2	4	0	x—7
Newburgh	0	1	0	0	0	0	0	3	—4

Summary: Two-base hit—Williams. Three-base hit—Tomaseski. Stolen bases — Nugent, Lewis, Stumpf, Tomaseski, Williams. Double play — McShane (unassisted). Left on bases—Newburgh Rangers, 7; P. N. A., 6. Bases on balls—Off Nicholas, 2. Struck out—By Nicholas, 8; by Kehre, 3. Wild pitch—Kehre. Umpires—Murphy at plate; Kelder, bases.

Tennis Tourney at Shokan.

Shokan, June 25.—Players in the tennis singles elimination tournament now in progress at the community playground court on Church Hill, include the following Shokan young people: Mrs. August Pfaus, Homer Markle, Jr., Miss Verna Giles, John and Robert Lawson, Miss Louise Thiel, Herman Wendt, Robert Cunningham, Charles Personeus, William Tuceling, Jr., and Irving Weeks. The first games were played Friday and it is expected that the winners of the tournament can be announced about the middle of next week.

A Mountain of Muscle —By Pap

All Rights Reserved by The Associated Press

Kingston Netmen Again Win from Newburgh Squad

Playing in a high wind on courts swept by dust and sand, the Kingston Tennis Club scored another decisive win over the Newburgh City team at Newburgh last Saturday afternoon, winning by the uneven score of 8-1. The match was a repetition of last week when Kingston overpowered the same Newburgh team at Forsyth Park by the identical match score.

Randall Rose again defeated Marvin Moses 6-3, 6-2. Stan Hancock scored another win over Dick Gildersleeve by 7-5, 6-3 scores. Ed. Strong, who the week before fell a victim to Morrison's steady play, came from behind to defeat the Duso League champion by scores of 7-9, 6-4, 6-4. Palmer Brodhead made it four straight for Kingston when he whipped Yasgoor 8-6, 6-3, and Bill Chazanof assured the Kingston Club another victory when he routed Parliman in straight sets. Ed. Lacey was the only Kingston player to taste defeat, and he went down under the determined stroking of H. Moses to give the Newburgh aggregation their only victory of the day.

In doubles, Hancock and Strong beat the ranking Newburgh team of Moses and Gildersleeve by 8-6, 6-3 scores, while Rose and Brodhead were subduing the dangerous Morrison-Yasgoor combination in two sets, 6-4 and 7-5. Lacey and Chazanof then teamed up to whip H. Moses and Parliman decisively.

Kenneth Slater, manager of the Kingston team, has been busy the past week lining up a schedule of team matches for the summer months.

Several of the members of the Kingston Club team have entered the Woodstock Country Club doubles tourney on Saturday and Sunday of this week. Although Randall Rose, ranking Kingston player, will not play the Woodstock tournament, the Kingston team will be well represented by Palmer Brodhead, Ed. Lacey, Stan Hancock, Bill Chazanof and Ed. Strong.

Major League LEADERS

(By The Associated Press)

(Including Yesterday's Games)

National League

Batting — Davis, Phillies, .368; Klein, Phillies, .358.

Runs—Martin, Cardinals, 55; Bartell, Phillies, 45.

Runs batted in—Klein, Phillies, 58; Bottomley, Reds, and Hartnett, Cubs, 44.

Hits—Fullis, Phillies, 101; Klein, Phillies, 96.

Doubles—Klein, Phillies, 23; Medwick, Cardinals, 21.

Triples—Martin, Cardinals, and Vaughan, Pirates, 8.

Home runs—Klein, Phillies, and Berger, Braves, 13.

Stolen bases—Fullis, Phillies, 10; Martin and Frisch, Cardinals, 9.

Pitching — Carleton, Cardinals, 10-3; Hallahan, Cardinals, and Cantwell, Braves, 9-3.

American League

Batting — Simmons, White Sox, .366; Cronin, Senators, .362.

Runs—Gehrig, Yankees, 63; Manush, Senators, 56.

Runs batted in—Gehrig, Yankees, 64; Simmons, White Sox, 60.

Hits—Manush, Senators, 102; Simmons, White Sox, 98.

Doubles—Cronin, Senators, 25; Burns, Browns, 22.

Triples — Combs, Yankees, 10; Manush, Senators, 8.

Home runs—Gehrig, Yankees, 17; Ruth, Yankees, and Foxx, Athletics, 16.

Stolen bases—Walker, Tigers, 14; Chapman, Yankees, 11.

Pitching — Van Atta, Yankees, 6-2; Crowder, Senators, Grove, Athletics, 10-4.

STANDINGS TODAY

American League.

	Won	Lost	Pct.
Washington	41	23	.641
New York	40	25	.615
Philadelphia	32	29	.525
Cleveland	33	33	.500
Chicago	32	33	.492
Detroit	32	34	.485
Boston	25	41	.379
St. Louis	25	42	.373

National League.

	Won	Lost	Pct.
New York	39	22	.639
St. Louis	37	26	.587
Pittsburgh	35	30	.538
Chicago	33	34	.493
Boston	30	35	.462
Brooklyn	28	38	.459
Cincinnati	29	37	.439
Philadelphia	26	40	.394

International League.

	Won	Lost	Pct.
Newark	44	30	.595
Rochester	44	30	.595
Toronto	42	33	.560
Buffalo	33	42	.440
Montreal	33	42	.440
Jersey City	31	43	.419
Albany	32	45	.416

YESTERDAY'S RESULTS.

American League.

Detroit 6, New York 5 (1st, 12 innings).

New York 3, Detroit 0 (2nd; called end sixth, darkness).

Washington 9, Cleveland 0 (1st).

Washington 10, Cleveland 1 (2nd).

Chicago 3, Philadelphia 2 (1st).

Philadelphia 5, Chicago 3 (2nd; 10 innings).

St. Louis 10, Boston 6 (1st).

St. Louis 6, Boston 4 (2nd).

National League.

New York 7, Cincinnati 1 (1st).

New York 6, Cincinnati 3 (2nd).

Pittsburgh 5, Brooklyn 2 (1st).

Brooklyn 9, Pittsburgh 1 (2nd).

Chicago 12, Boston 3 (1st).

Boston 4, Chicago 3 (2nd).

Other clubs not scheduled.

International League.

Baltimore 5, Newark 4 (1st).

Newark 3, Baltimore 3 (7 innings, darkness).

Albany 4, Jersey City 3 (1st).

Jersey City 4, Albany 1 (2nd).

Rochester 9, Buffalo 6 (1st).

Rochester 5, Buffalo 2 (2nd).

Montreal 3, Toronto 0 (1st).

Toronto 4, Montreal 3 (2nd).

GAMES FOR TODAY.

American League.

New York at Detroit.
Washington at Cleveland.
Philadelphia at Chicago.
Boston at St. Louis.

National League.

Pittsburgh at New York.
Cincinnati at Brooklyn.
St. Louis at Boston.
Chicago at Philadelphia.

International League.

Newark at Baltimore.
Albany at Jersey City.
Toronto at Montreal.
Buffalo at Rochester.

HOME RUN STANDING

(By The Associated Press.)

Home Runs Yesterday

Foxx, Athletics	1
Williams, Athletics	1
Reynolds, Browns	1
Ferrell, Red Sox	1
Berger, Braves	1
Whitney, Braves	1
Hartnett, Cubs	1
Jurges, Cubs	1
Roettger, Reds	1

The Leaders

Gehrig, Yankees	17
Ruth, Yankees	16
Foxx, Athletics	16
Klein, Phillies	13
Berger, Braves	13

League Totals

American	287
National	211
Total	498

Only President in Arlington

William Howard Taft is the only President of the United States buried in Arlington National cemetery.

Tagging Major League Bases

The second place clubs in the major leagues are learning by painful experience that if they give the New York Giants or Washington Senators an inch in the pennant races they'll take a mile.

The Giants, after picking up a half game Saturday, stepped out yesterday while the St. Louis Cards were having a day off and added another full game to their margin by taking two decisions from the Cincinnati Reds. The Senators, also winning twice, pulled out a game and a half in front of the New York Yankees, who got only an even break with Detroit.

Bill Terry's highly efficient pitching staff played its usual important part in downing the Reds 7-1 and 6-3 but improved hitting went along with it.

Washington took two games from the Cleveland Indians, 9-0 and 10-1, in its usual slugging style. The Senators battered out a total of 29 hits while Earl Whitehill helped out with five-hit flinging in the opener.

The Yanks carried on the opening battle against Detroit for 12 innings before an error by Frank Crosetti opened the way for the Tigers to win 6-5. The second game was halted by darkness after six innings and in that time Russell Van Atta gave only two hits and fanned seven to win 3-0.

The St. Louis Browns were the day's other double winners, taking two games from Boston to draw up a half game behind the seventh place Red Sox. A six run rally in the eighth won the opener 10-6 and Kakavy's hitting brought a 6-4 Triumph in the second game.

The Philadelphia Athletics registered a game gain on Cleveland by splitting a twin bill with the Chicago White Sox. Jimmie Foxx clouted his 16th home run in the tenth inning to win the second game for the A's 5-3 after an eighth inning outburst had brought the Sox all their runs for a 3-2 victory in the opener.

Chicago's Cubs found their batting eyes in the first game against Boston and pounded their way to a 12-3 triumph with 18 hits, but they couldn't keep it up and Boston put over a ninth inning run against Charley Root to win the nightcap, 4-3. Two neat mound performances enabled Pittsburgh and Brooklyn to divide two games. Leon Chagnon limited the Dodgers to six hits while the Pirates won 5-2, then Walter Beck came back with a four-hit job and Brooklyn triumphed 9-1.

Yesterday's STARS

By The Associated Press

Carl Reynolds, Browns—Batted in six runs in double victory over Red Sox.

Hal Schumacher and Fred Fitzsimmons, Giants—Held Cincinnati to 13 hits to win two games.

Ossie Bluege, Senators—Rapped Cleveland pitching for five hits.

Bill Jurges, Cubs—Hit home run, double and two singles in first game against Braves.

Charlie Fischer, Tigers, and Russell Van Atta, Yankees—Pitched brilliantly to enable teams to divide doubleheader.

Jimmy Jordan, Dodgers—Rapped two hits in each game against Pirates.

Jimmy Dykes, White Sox, and Jimmie Foxx, Athletics—Former drove in winning run in opener, latter won second game with 16th homer.

Huge Sum for Medicines

The annual bill for medicines in this country approximates $715,000,000, or an average of about $6 per person.

SPORT SLANTS

By ALAN J. GOULD

(Associated Press Sports Editor.)

All the fistic picture needs now is for Primo Carnera, the man mountain from Italy, to pop over Boston Jack Sharkey in their title fight the end of June and be marched to fight Max Baer for the championship in September.

This would complete in many respects a gratifying change in heavyweight scenery, from which the prospect of a third bout between Sharkey and Max Schmeling already has been removed by the powerful, forward thrust of the California Baer.

It's a good year to overhaul the business, anyway. We can think of no more attractive evening's fun than a clouting and shoving match between Carnera and Baer, who should have an easier time with the vast Venetian than he did with the game German puncher.

The trouble is that Carnera and his board of directors, if and when they are successful in getting the heavyweight championship actually under lock and key, may quickly decide to preserve that asset, such as it is these hot days. The big crown is distinctly off the gold standard but it still carries more ballyhoo than any other.

Late Swing to Baer.

Sharkey's defeat by Carnera would be much less surprising than the decisiveness with which Baer battered Schmeling to defeat.

There was a distinct swing in Baer's favor before the fight among our better critics, yet the general conviction remained that Schmeling possessed too much stamina and experience for the Livermore Larruper. A year ago the German was the best heavyweight in training.

The contingent from the west coast, led by Harry Smith, Pat Frayne and Bill Henry, seemed more hopeful and confident of Baer's continued success. Perhaps they were still a bit dazed over the big upset in their own back-yard, when Jimmy McLarnin popped over Young Corbett, Third, in less than a round at Los Angeles.

Ought to be Examined.

McLarnin got his fistic start around San Francisco, as a baby-faced flyweight, but coast experts rated him on the short end against Young Corbett.

Corbett himself told the boys afterward it "must have been overconfidence," but they ought to examine the young man thoroughly if he is in the habit of crawling through the ropes, full of confidence, against any fighter with the punch and all-around ability of McLarnin.

Jimmy may have slowed up a bit but he still hits as hard as any lad his weight and inches.

Week-End Sports In Brief Review

(By The Associated Press)

Racing

New York—War Glory wins Dwyer stakes by eight lengths.

Latonia, Ky.—Wise Daughter accounts for Clipsetta stakes for Fillies.

Chicago—Francis S. Peabody Memorial Handicap goes to Big Brand.

Longchamps, France—Lady Granard's Cappiello wins Grand Prix.

Tennis

River Forest, Ill.—Lott beats Parker, 0-6, 7-5, 6-1, 3-6, 6-2 in western finals.

Wilmington, Del.—Bell captures Delaware Crown, beating MacGuffin, 0-6, 6-4, 6-2, 6-4.

Ardsley-in-Hudson, N. Y.—Al Horton, Williams, wins eastern intercollegiate title, beating Dick Murphy, 7-5, 1-6, 9-11, 6-4, 8-6.

Golf

Hoylake, Eng.—Scott beats Bourn, 4 and 3, for British amateur championship.

Richmond, Va. — Cruickshank's 285 wins Virginia open.

General

Atlanta—Raply Redmond defeats Earl Stokes, 4 and 3, for southern amateur title.

Nolan's Point, N. J.—Rutgers captures Eastern Intercollegiate Outboard Regatta with Yale second and Michigan third.

Sunday Results Of Local Nines

Following are results of the Sunday games of local nines:

Rienzo A. C. defeated Phoenicia, 22-8.

North Rondout Social Club lost to Tannersville, 12-9.

North Rondout trimmed Sawkill, 9-2.

Trojans were defeated by Chichester, 5-2.

Irish Block Nine defeated Rosendale, 16-14.

SAWKILL TEAM HITS THEM HARD AND OFTEN

Hen Charlton's Original Sawkill Club defeated the Royalists of Kingston in a heavy hitting game by the score of 20 to 15. Chick Boice allowed 18 hits but Sawkill pounded Utley for 25, including four doubles, two triples, and a home run by Duffy. Sawkill would like to hear from all light semi-pro uniformed teams.

Small Change Scarce

Small change was so scarce in France following the World war that thousands of merchants wrapped postage stamps in waxed paper and used the small parcels as change.

Culloton Hurls All Stars To 9-0 Victory

Judge Bernard Culloton was at his best Sunday. He brought the Kingston All Stars through their toughest assignment of the season with flying colors, turning back the Delhi Collegians, 9-0 on the Kingston Fair Grounds. Culloton fed them all varieties, allowing eight hits and he didn't walk a man.

The group of Collegians were baffled at the plate. Throughout the nine innings only three men reached scoring position but they lacked the punch to ring up the run. The safeties were scattered throughout the innings and only during one time at bat did they get two hits in the same frame.

The locals got 11 hits. Tommy Davitt had one of his best days of the season at bat, getting three out of five. L. Bruhn and Hoffman got two apiece.

The score:

Delhi Collegians

	AB.	R.	H.	PO.	A.	E.
Hubbard, 1b	4	0	1	9	0	2
Marvin, lf	4	0	2	2	0	0
Whittaker, 2b	4	0	0	2	1	1
Larkin, c	4	0	2	6	1	0
Kirke, 3b	4	0	2	3	1	0
Mason, ss	4	0	0	0	3	0
DeSilva, rf	3	0	0	1	0	0
Sliter, cf	3	0	0	1	1	1
Dolecki, p	3	0	0	0	3	0
	33	0	7	24	10	4

Kingston All Stars

	AB.	R.	H.	PO.	A.	E.
Merritt, lf	5	0	0	3	0	0
L. Bruhn, 2b	4	3	2	1	1	0
Davitt, ss-1b	5	1	3	4	0	1
Lay, rf	4	1	1	1	0	0
Knights, cf	2	1	1	3	0	0
C. Tiano, 1b	3	0	0	9	0	0
Burgevin, 3b	3	0	1	2	2	0
Hoffman, c	4	1	2	4	1	0
Culloton, p	3	2	1	0	2	0
F. Bruhn, ss	0	0	0	0	1	0
	33	9	11	27	7	1

Score by innings:

Delhi	0	0	0	0	0	0	0	0	0—0
Kingston	0	0	0	1	5	0	2	1	x—9

Three base hits—L. Bruhn. Hits off Culloton 7 in 9 innings; off Dolecki, 9 in 6 2-3 innings; off Hubbard 2 in 2 innings. Struck out—By Culloton 4, Dolecki 5, Hubbard 1. Bases on balls—Off Dolecki 5, Hubbard 1. Umpires—Schwab and Dulin.

Connelly A. C. Won From Poughkeepsie

Sunday afternoon on the St. Remy diamond the Connelly A. C., with Ed Scherer again on the mound, trounced the Dutch Masters of Poughkeepsie, 5-1. This was one of the most important victories of the season for Connelly and their winning from such a club as the Masters shapes them for the Port Ewen Firemen, who will play Connelly on the Fourth of July at St. Remy.

The Connelly boys are tuning up for this event and just now they look in perfect harmony. Connelly has a string of victories to its credit and from all indications the club will keep adding them.

The Fourth of July will bring together Connelly and the Port Ewen Firemen. Last year a double-header was played and each took a game.

The lineup for Connelly Sunday was: Rhymer, Becker, Maurer, Murdock, Dulin, W. Scherer, Schatzel, Kozloski and Ed Scherer.

For the Dutch Masters: Gdubb, Purcell, Wunderly, Steele, Shorter, Standerman, Shea, Caswell, Corke, McGuire and Russell.

Schryvers Play Herzogs Tonight

The second half of the City Baseball League will be opened at the Athletic Field this evening. A much improved Herzog team will battle Schryver's Lumbermen and the contest ought to be good, judging from the rosters of both teams.

Ed Flemming is slated to do the pitching for the Hardwaremen with Harold Clayton behind the bat. Big Ed Wilson or Jimmy Voelker can be called upon to do the elbowing for the Lumbermen; Jack Robins will be the receiver.

Gus Wiedemann, star right hander of the Clow Dairymen, had the misfortune of having a hand broken in a game at Olive Bridge Saturday and is expected to be out of the game for the rest of the season. The managers of the other teams have given Manager Mat Lenihan permission to use Nick Huber in Wiedemann's place.

Teale Rose of the Crown Street Terminal Lunch has donated a $3 meal ticket for the next home run.

KINGSTON SENECAS BLANK STONE RIDGE NINE, 8 to 0

The Kingston Senecas pounded the deliveries of Hornbeck and North for 12 safe hits to defeat Stone Ridge Sunday, 8-0. Turck, Seneca's third baseman, garnished five hits out of six tries. W. Debrosky on the mound for the Indians limited the farmer boys to eight hits. The Senecas were never threatened during the game. Wood and Jansen got two hits apiece for Stone Ridge. Senecas pulled two fast double plays to quell the Stone Ridge rallies. Senecas committed four errors but these were not serious. Senecas have an open date July 9. Teams wishing to book game kindly communicate with Manager Debrosky, 53 Emerick street, Kingston, N. Y.

Batteries: Senecas, W. Debrosky, p., and Messing, c. Stone Ridge, Hornbeck and North, p. and Dewitt, c.

Score by innings:

		H	R	E
Senecas	120 030 011	8	12	4
Stone Ridge	000 000 000	0	8	4

A Rising Tide

Human life is on the whole a rising tide.

U. S. Ryder Cup Tea Off To Poor Sta

Southport, Eng., June 26 (AP) The United States Ryder Cup te led by Walter Hagen today sta out poorly in defense of the inter tional golf trophy. They trailed three of the four foursomes and o held the Britons even in the fou at the end of the first 18 holes the 36-hole first day matches.

Hagen and Gene Sarazen, form American and present British Op champion, were three down to Pe Alliss and Charles Whitcombe at halfway mark. Olin Dutra and Den more Shute were four down to A Mitchell and Arthur Havers and E Dudley and Bill Burke were beat A. H. Padgham and Alf Perry by th same margin.

Craig Wood and Paul Runyan, latter playing in his first interna tional series, were all square with H. Davies and Syd Easterbrook the end of 18.

Fine putting by the British as poor work on and around the green was largely responsible for the sor American showing.

Hagen, ordinarily one of the be putters in the world, lost his touc today as did Shute and it was only excellent play by Sarazen and Dutra which kept them within hailing dis tance of their rivals in the first tw matches.

Davies and Easterbrook were for tunate to hold Wood and Runya even. Runyan's recoveries from high grass in the rough were note worthy.

Judged on the basis of medal play Hagen and Sarazen, although losing were much the best of the Ameri cans, taking only 75 strokes for the round compared to 77 for Dutra an Shute, 80 for Wood and Runyan an 81 for Dudley and Burke.

Allis and Whitcombe and Mitche and Havers tallied medal scores o 72.

Sharkey Favored To Beat Carnera

New York, June 26 (AP)—If boxin matches were decided on the basis o bulk, Jack Sharkey could conced his heavyweight championship t Primo Carnera now and go home t Boston and take care of the flowe he likes to talk about.

But there's more to it than th and, unless Jack has turned ove night into one of those well-know "hollow-shells", then he should b rated a strong favorite for his 15 round title defense against the bi Italian in Madison Square Garden outdoor bowl in Long Island Ci Thursday night.

One of the most puzzling aspect of pre-fight speculation has revolve around the betting odds. When Sharkey was a 4 to 1 shot when h fought Carnera for the first time tw years ago, the odds now hav dropped to 7 to 5 with a possibility of a further shortening before cham pion and challenger climb throug the ropes about 8:30 (E. S. T.) Thursday evening.

Sharkey, nearing 31, undoubtedly has lost some of his speed and by th same token Carnera has improve amazingly in the last two years, bu the champion still looks like muc the better fighting man. He'll hav to concede 60 pounds in weight an seven inches in height but he did b before and gave Carnera a beatin over the same long 15-round route.

At his best, Sharkey comes clos to being invincible. At his worst h still is a cagy, experienced ring ve eran. And can hit squarely wit plenty of strength and stamina.

BONERS

A chamois is a fleet-footed animal used for washing windows in the mountains of South America.

BONERS are actual humorous tidbits found in examination papers, essays, etc., by teachers.

Natural selection means that clean and right-living animals go on while evil ones are crowded out.

* * *

Thomas Paine was a rare individual obsessed by common sense.

* * *

Expostulation is to have smallpox.

* * *

Christians have become divided into three great branches: missionaries, society people and preachers.

* * *

The Nile river was important to the Egyptians because it was so handy.

* * *

Hari kari is a man who plays in the movies—usually in western pictures.

* * *

Hygiene is a gas in the air.

© 1932, Bell Syndicate.—WNU Service.

Many Species of Owls

There are about 200 different species of owls in the world, but only about 2 in North America. The only owls known to be very destructive are the "Great Horned" and the "Snowy" owl. All owls may now and then take a few small birds, but the good they do far greater than the harm.

CLASSIFIED ADVERTISEMENTS

One Cent a Word

REAL ESTATE FOR SALE

FOR SALE

USED CARS FOR SALE

Poultry and Supplies For Sale

REAL ESTATE FOR SALE

One Cent a Word

FLATS TO LET

APARTMENTS TO LET

FURNISHED APARTMENTS

FURNISHED ROOMS TO LET

FLATS TO LET

GARAGES TO LET

HOUSES TO LET

TO LET

FOR SALE OR TO LET

BUSINESS OPPORTUNITIES

MONEY TO LOAN

HELPFUL LOANS

$300 and up

If you want a personal, dignified and confidential service with a friendly atmosphere, let us arrange a loan for you.

Business Requirements are small at Comfort and easy to make. Charges only for the time you keep the money. You may repay in 20 or 40 weeks.

Come in—Write—Phone

PERSONAL FINANCE CO. OF N. Y.

Rm 1 Roy Newberry Bldg., 313 Wall St. Next to Kingston Theatre, Tel. 2473

WANTED

WANTED

One Cent a Word

WANTED

FEMALE HELP WANTED

MALE HELP WANTED

POSITION WANTED

LOST

MISCELLANEOUS

Dance!

STONE RIDGE GRANGE

FRIDAY, JUNE 30th

SPECIAL

HUNGARIAN GOULASH

FRESH SPINACH

MASHED POT.

25c

Eichler Hotel

GRILL

TUESDAY

SALESMEN!

REGAL BEVERAGES

16 Broadway, Newburgh.

Telephone Newburgh 356.

FOR RENT OR LEASE

to Responsible Party

HOTEL ULSTER

Restaurant, Bar Room and Rooms.

Inquire E. H. Cook, Hotel Ulster, Kingston, New York.

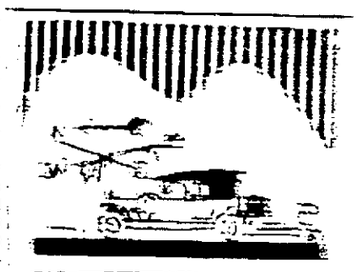

WHETHER motoring North, South, East or West, steer here first for an ÆTNA Combination Automobile Policy! The most comprehensive protection ever offered to motorists! Let's tell you why!

ÆTNA-IZE

Protection all motor vehicles

Partridge Insurance Agency

Kingston, N.Y.

Telephone 1

First National Bank Building

Wiring — Motors — Fixtures

JOS. A. McNEILS & CO.

ELECTRICAL CONTRACTORS

Main St. Phones 80 - 859R.

BEER — WINE LICENSES

Notice is hereby given that license number [illegible] has been issued to the undersigned to sell beer at retail under section 119 of the Alcoholic Beverage Control Law at premises known as [illegible] Kingston, County of Ulster, for on premises consumption.

VICTOR HUGHES

[illegible] Kingston, N. Y.

Notice is hereby given that license number [illegible] has been issued to the undersigned to sell beer at retail under section 119 of the Alcoholic Beverage Control Law at premises known as [illegible] Kingston, County of Ulster, for on premises consumption.

CHARLES PAVLINES

[illegible] Broadway,

Kingston, N. Y.

Notice is hereby given that license number [illegible] has been issued to the undersigned to sell beer at retail under section 119 of the Alcoholic Beverage Control Law at premises known as [illegible] Rhinebeck, County of Dutchess, for on premises consumption.

ALBERT [illegible]

[illegible]

Hyde Park, N. Y.

Notice is hereby given that license number [illegible] has been issued to the undersigned to sell beer at retail under section 119 of the Alcoholic Beverage Control Law at premises known as [illegible] Hyde Park, County of Dutchess, for on premises consumption.

JENNIE NOENZO

Main St., Rhinebeck, N. Y.

Notice is hereby given that license number [illegible] has been issued to the undersigned to sell beer at retail under section 119 of the Alcoholic Beverage Control Law at premises known as [illegible] Kingston, County of Ulster, for on premises consumption.

MAX C. FERRO

West Hurley, N. Y.

Rev. Mr. Armstrong Delivered Address

Market for Fruits And Vegetables

New York, June 2.—Fruit and vegetable prices at auctions on New York markets yesterday were [illegible]

[illegible]

Tomatoes: Supply moderate. Market steady. Hudson Valley, 6-basket crates, fancy, $2.25-$2.50; choice, $2.00-$2.25; fancy, 6-basket crates, $2.00-$2.25; choice, $1.75-$2.00; fancy, 4-basket crates, $1.75-$2.00; choice, $1.50-$1.75; fancy, 4-basket crates, $1.50-$1.75; choice, $1.25-$1.50; fancy, 4-basket crates, $1.25-$1.50; choice, $1.00-$1.25; fancy, 4-basket crates, $1.00-$1.25; choice, 75c-$1.00.

MONDAY, JUNE 26, 1933.

Sun rises, 4:14; sets, 7:51, E. S. T. Weather, cloudy.

The Temperature.

The lowest temperature registered by The Freeman thermometer last night was 60 degrees. The highest point reached up until noon today was 76 degrees.

Weather Forecast.

Washington, June 26.—Eastern New York: Partly cloudy tonight and Tuesday, preceded by local showers this afternoon and possibly early tonight; slightly cooler in north portion tonight.

The wind at Albany at 8 a. m. was south; velocity ten miles an hour.

Minstrel at Katrine Grange

Tuesday evening at Lake Katrine Grange Hall the Dixie Minstrel troupe of the Franklin Street A. M. E. Zion church will give their show for the benefit of the Lake Katrine Grange. The show will start at 8:15 o'clock.

Troop 12 Holds Last Meeting

Friday June 23, Boy Scout Troop No. 12, held its last meeting of this session. A special outdoor program was held. Regular troop meetings will be resumed in the early part of September.

Cordts Band Rehearsal.

There will be an important business meeting and rehearsal of Cordts Hose Band in its rooms on Delaware avenue tonight. All members are asked to be present at 8 o'clock.

Scott W. Phillips, Civil War veteran of Grants Pass, Oregon, in his eighty-sixth year, recently landed a 30-pound salmon without assistance.

BUSINESS NOTICES

When it's trucking, local or long distance, call 885. FINN'S Baggage Express, 31 Clifton avenue.

PARISH CO. RUG CLEANERS. Upholstered furniture moth proofed and washed. Phone 3074.

PETER C. OSTERHOUDT & SON Contractors, Builders and Jobbers. 80 Lucas avenue. Phone 616.

Sale on House Dresses and Factory Millends. DAVID WEIL, 16 Broadway.

SHELDON TOMPKINS Moving—Local and Distant. Padded vans. Packing done personally. New York trips weekly. Insurance. Storage. 32 Clinton Ave. Phone 649.

MASTEN & STRUBEL Local and Long Distance Moving. 742 Broadway. Phone 2212.

VAN ETTEN & HOGAN Wm. S. Hogan, Prop., 150 Wall St. Local, Long Distance Moving and Storage. Phone 661.

ROOSA'S TAXI. PHONE 4020.

GURNEY TYPEWRITER CO. 672 Broadway, better typewriter repairing. Real service. Phone 1000.

The Daily Freeman is on sale at the following stands of the Hotaling News Agency in New York city: Times Building, Broadway and 42nd street. Woolworth Building. 643 Fulton street, Brooklyn, N. Y.

Kingston Transfer Co., Inc., local and long distance moving. Padded vans. Storage. 100 Ten Broeck Ave., Phone 910.

Trucking, moving, local or long distance. Staerker. Phone 3059.

BUNDY & HAINES. General Trucking and Contracting. Power shovel service. Get our prices on your excavation work. Estimates gladly given. Swimming pools constructed. We supply crushed stone, building sand. Have your drives repaired before the prices go up. Phone 1166-W.

KEN GADDIS Automobile, Marine, Tractor Service. 545 Delaware Ave. Phone 1629-R.

Make mowing your lawn a pleasure. I have installed the latest improved electric grinding machines and can do a factory grinding job on all kinds of hand and power driven mowers. Work called for and delivered. Call 468 Broadway. Phone 119. Work guaranteed. C. E. Cressler.

Past due accounts aren't worth much. Let us show you how to prevent those losses. We charge no fees or commissions. Box 772, Uptown Station, Kingston, N. Y.

Model Beauty Shop 32 Prospect street. Phone 3873-W. Special on Permanents $2.50.

HENRY A. OLSON, INC. Roofing, Waterproofing, Sheet Metal Work, Shingles and Roof Coating. 170 Cornell Street. Phone 840.

Carpenter work of any description done right at reasonable price. J. Keith, 44 Derrenbacher street. Tel. 2398-M.

AUTO PAINTING Have your car refinished as good as new. Lowest prices. Ben Rhymer, 421 Albany avenue. Phone 2363.

Outdoor Neon BEER Signs 3 Sizes. $25-$35-$45 Neon Tourists Signs Al. King, 126 Pearl, Kingston Telephone 1392

PROFESSIONAL NOTICES

Chiropractor. A. C. White, 121 Fair street. Tel. 2026.

Chiropodist. John E. Kelley, 256 Wall street, phone 420.

Convalescents' Home 266 Albany Ave. Phone 4084

Chiropodist, EDWARD JOHNSON, 65 St. James street. Phone 764.

Final Arrangements For Grange Rally

Final arrangements for the big Grange rally, which takes place in the new state armory on North Manor avenue Wednesday evening, June 28, have been completed. Grangers from all parts of Ulster and five or six neighboring counties will meet at the armory for a picnic supper at 6 o'clock standard time. This will be followed by an elaborate program of community singing, short skits and other features by members of the various Granges. The biggest attraction will be an address by Louis J. Tabor, master of the National Grange. This is the first time that Mr. Tabor has ever visited Ulster county and all Grangers and others interested in agriculture are looking forward to this visit. He is one of the outstanding agricultural leaders in the country. The rally on Wednesday is being staged in his honor.

J. Wells Weaver of Highland, county deputy of the Grange and Harold V. Story of Ulster Park, master of the county Pomona Grange, are in charge of arrangements. Mrs. Charles O. Jenkins of Wallkill, lecturer of the Pomona Grange, has charge of the program and Mrs. Charles T. Everett, chairman of the county service and hospitality committee of the Grange, has charge of the picnic supper with the assistance of the subordinate Grange committees.

The rally will be an open meeting and everyone interested is cordially invited to attend. The program in the large drill hall will probably start at about 8:30. The committee urges that all Grangers come early for the picnic supper and reception for Mr. Tabor.

CHILDREN'S DAY EXERCISES HELD IN HURLEY CHURCH

Hurley, June 26—Children's Day exercises of the Sunday school were held in the church basement Sunday evening, June 25. The following program was presented:

Opening Song—Song of Youth .... School
Welcome—My Daisy . Winifred Shipp
Scripture reading and prayer ..... Rev. Chilton
Exercise—Little Steps
Recitation—Jesus Loves Children's Day ..... Buddy Hunton
Recitation—When Jesus Was a Little Boy .... William Anderson
Exercise—What Day Is This?
Solo—Hazel Bacon
Recitation—God Is Love ..... Virginia Bell
Song ... Rita and Douglas Lockwood
Exercise—Happy Mottos For Life's Journey
Recitation — The Children's Day Thought ..... Robert Brown
Song—Unfailing Love ..... School
Exercise—Gathering Daisies
Recitation—What the Blue Bird Knows ..... Katheryn Brown
Reading ..... Cornelius DuMond
Recitation — Our Children's Day Prayer ..... Willard Palen
Song — Florence and Raymond Snyder and Madge Johnson
Recitation—Good Bye ..... Junior Denmen
Reading ..... Harold Waterman
Recitation—Children's Day ..... Martha Smith
Recitation—A Lesson From Mrs. Spider ..... June Johnson
Song—Bring Self to Jesus .. School
Reading ..... Bartlett Chappell
Solo ..... Ward Jansen
Recitation—Unless Your Heart Is Right ..... Peter Palen
Recitation—The Fathers Care ..... Raymond Elmendorf
Song—Smile and Sing ..... Mrs. Gustafason's Class
Recitation ..... Alberta Loughran
Solo ..... Mrs. Lockwood
Offering
Recitation—Good Night ..... Bobby Snyder
Song—We Must Be Careful .. School
Benediction

ULSTER COUNTY NOTED FOR RASPBERRY PRODUCTION

Ulster county is rapidly coming to be know as one of the leading raspberry producing counties in the state. Several years ago it was one of the leading counties, but a disease of the plants, known as mosaic, practically wiped out all of the plantings. Since that time the experiment stations have developed varieties which are resistant and the plantings in the county are increasing very rapidly. The seasonal peak of raspberry production is rapidly approaching and the farm bureau-consumer marketing service suggests that those desiring to secure high quality home-grown berries, should begin to look for their supply soon.

Scientists have recently made an important announcement of value to both the public and raspberry growers to the effect that raspberries are as high in vitamin C as oranges and tomatoes. Therefore this fruit can be used as a source of this important vitamin, well known for its anti-scorbutic qualities.

SMITH • • PARISH • ROOFING CO.
Phone 4062
EVERY TYPE OF ROOFING APPLIED.
100 FURNACE ST. 4062
PERSONAL ATTENTION.

PROF. GRAHAM SPEAKER AT TRI-COUNTY FIELD DAY

Prof. C. H. Graham of the Ontario Agricultural College in Canada will be the guest speaker at a Tri-county poultrymen field day on Friday, June 29, at E. L. Plass's poultry farm, located two miles south of Pleasant Valley in Dutchess county. Prof. Graham will speak at 11 o'clock in the forenoon. Those attending are asked to keep this in mind because a complete program has been arranged for the remainder of the day. All Ulster county poultrymen are cordially invited to this field day.

At noon a picnic lunch will be enjoyed in a fine picnic grove on the Plass farm. The committee in charge urges that ladies as well as men attend. After lunch the party will be divided in two groups; one for those desiring to visit the Mid-Hudson Egg Auction and the other for those who want to visit two of the leading poultry farms in Dutchess county. Both are located very near Pleasant Valley. The directors of the auction urge that as many members as possible visit the auction next Friday. A personal visit will give a much clearer conception of why the same grades of eggs vary in price.

The tri-county field day will take the place of the regular July meeting of the Ulster County Poultry Club.

HURLEY

Hurley, June 26.—The Missionary strawberry festival and lawn social which was held on the parsonage lawn last Friday evening proved to be a great success.

George Snyder of Saugerties called on his brother, Charles Snyder one day last week.

Excavation for the new bridge to be erected across the Esopus Creek has been started.

St. Mary's Parochial School Graduates

The following pupils having completed in a satisfactory manner the prescribed course of study in St. Mary's School are entitled to a school diploma and a regents' certificate:

Anna Albany, Julius Banyo, Adeline Berardi, Helen Buholz, John Carter, Catherine Corcoran, John Corcoran, Charles Coughlin, Thomas Crantz, Virginia Dittus, Elizabeth Dolan, William Dulin, John Egan, Robert Enright, Amelia Fabrsack, William Fogarty, Isabel Flynn, James Geary, Frances Hogan, Raymond Hyland, John Kelzer, John Mahar, Ursula Marks, Miriam Maroon, Marie McDonough, Florence McGrath, John McNierney, Marie Nenni, Evelyn Olivet, Lillian Raffaldi, Eleanor Rafferty, Elizabeth Rice, Arthur Sottile, Stephen Stockman, Howard Williams, Peter Wisneski and Robert Wojclehowski.

Awards have been merited by the following pupils:

General excellence: Julius Banyo and Evelyn Olivet.

Christian Doctrine: William Dulin and Isabel Flynn.

English: John Egan and Marie Nenni.

U. S. History: Howard Williams and Virginia Dittus.

Effort during the year: Charles Coughlin and Eleanor Rafferty.

Honorable mention is given to the following pupils who have attained an average of 90% or more in the regents' examinations:

Marie Nenni, Evelyn Olivet, Julius Banyo, Elizabeth Dolan, Virginia Dittus, Marie McDonough, Helen Buholz, James Geary, Isabel Flynn, Miriam Maroon, Florence McGrath, John Egan, Anna Albany, Catherine Corcoran, John Kelzer, Lillian Raffaldi.

Grateful appreciation is extended to the donors of the above given awards:

The Very Rev. John J. Stanley, P. R. V. F., Mrs. J. William Leary, Children of Mary, the Rosary Society, the Holy Name Society, Catholic Daughters of America and Knights of Columbus.

Communion Breakfast.

Sunday marked an ever memorable event for the graduating class of St. Mary's School. Following the Mass at which they assisted and received Holy Communion as a class they proceeded to the school auditorium where the Very Rev. John J. Stanley, P. R. V. F. had provided a very sumptuous breakfast. The gathering was honored by the presence of Dean Stanley, the Rev. William H. Kennedy, the Rev. James P. Moore and the members of the faculty of St. Mary's School. During the course of the breakfast a tribute of appreciation was rendered to the priests and sisters of St. Mary's by John McNierney. A solo was sung by John Carter and Marie Nenni and Evelyn Olivet delivered appropriate recitations.

Grateful appreciation is extended to the following ladies of the parish who, by their assistance made the event a most enjoyable one: Mr. Herrick and daughter, Mrs. Healy and daughter and Mrs. Fogarty.

Will Serve Supper

The Ladies of the North Marbletown Missionary Society will serve a supper on the church grounds on Wednesday evening, June 28, beginning at 5:30 until all are served. The menu includes chicken salad, baked beans, cottage cheese, pickles, biscuit, fruit cup, tea, coffee, ice cream and cake.

Swim at Schoentag's Pool. Now open. Depth 1'6" to 12'. New Boards.—Advertisement.

LORILLARD Refrigerator Co., Inc.
85 GRAND STREET,
KINGSTON, N. Y.
MANUFACTURERS:
Of Complete Bars, Dispensers, Pre-Coolers and Storage Refrigerators and Restaurant Tables.
Allow us to quote you on high grade equipment.

DECKER & FOWLER
—INSURANCE—
In All Its Branches
Special Adjuster In Our Office At All Times
44 Main Street Phone 6

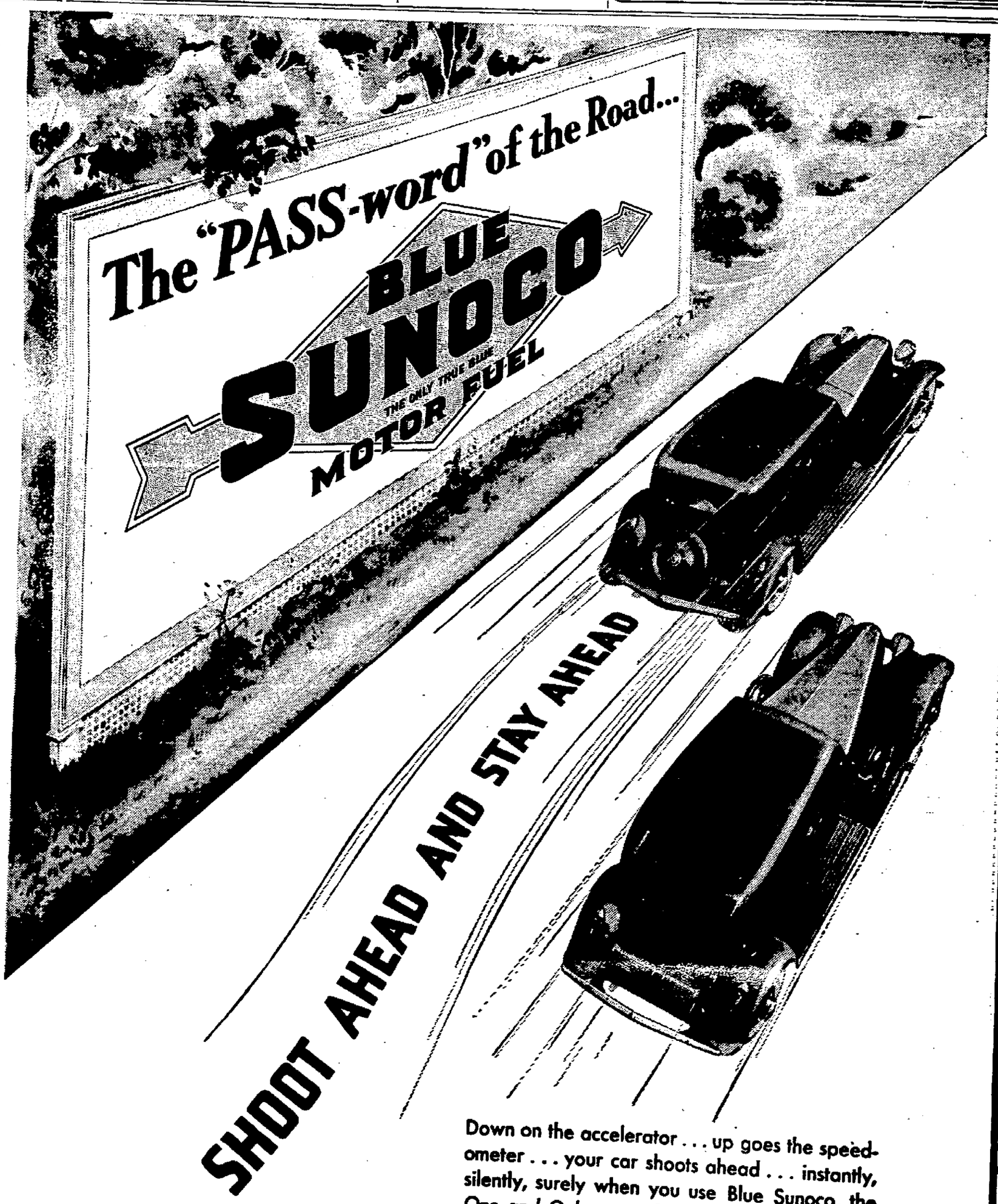

Listen to LOWELL THOMAS SUNOCO NEWS VOICE OF THE AIR 6.45 P.M. EASTERN DAYLIGHT TIME NBC—WJZ chain
Down on the accelerator . . . up goes the speedometer . . . your car shoots ahead . . . instantly, silently, surely when you use Blue Sunoco, the *One and Only motor fuel* made by the Sun Oil Company. Let its premium, high test, knockless performance convince you that Blue Sunoco is "The *PASS*-word of the Road."
BLUE SUNOCO MOTOR FUEL
HIGH TEST, KNOCKLESS ACTION
. . . at regular gas price . . .
BLUE SUNOCO MOTOR FUEL